WEATHER FORECAST
Some snow likely tonight, low 15-20. Tuesday cloudy and continued rather cold with snow, probably becoming mixed with rain.

THE GETTYSBURG TIMES

Truth Our Guide—The Public Good Our Aim ESTABLISHED 1902 *With Honor To Ourselves And Profit To Our Patrons*

GOOD EVENING
Regardless of what season it is, it always comes at the wrong time of year, according to the pessimist.

Vol. 51, No. 52 | Adams County's Only Daily Newspaper | GETTYSBURG, PA., MONDAY EVENING, MARCH 2, 1953 | Leased Wire Member of The Associated Press | PRICE FIVE CENTS

RED CROSS DRIVE OPENS TODAY; TO SOLICIT $14,000 IN THIS COUNTY

The Adams County Chapter of the Red Cross opened its 1953 campaign for $14,000 today and at noon announced $1,558 already had been received. Most of this sum came in from businesses and organizations that made their donations in advance of the opening date for the drive for funds with which to operate this year.

Campaign Chairman Charles W. Wolf and his co-chairman, N. A. Meligakes, announced today the names of more than 500 solicitors who have started work in all sections of Adams County, seeking the funds to meet the chapter's quota for the national Red Cross and to secure money to continue the services performed in this area by the county chapter.

The expanded Red Cross blood donor program that will make larger supplies of blood available for extraction of the gamma globulin to be used in the fight against polio helped boost the 1953 Red Cross campaign goal.

Ask Early Reports

Solicitors are being asked to cover their territory as soon as they can and make reports to chapter headquarters. As much of the drive as possible will be completed within the first week of the month.

Churches throughout the county observed Red Cross Sunday yesterday in response to letters sent out by the Rev. Fr. William Lyons and the Rev. Robert Knechel in behalf of the Red Cross.

Today's list of canvassers in three districts follows:

District 7, McSherrystown, Miss Marian Stambaugh, chairman:

McSherrystown, Mrs. Kenneth Lapham, Mrs. Ralph Dewees, Miss Constance Overbaugh, Miss Helen Sanders, Miss Dorothy Sanders, Mrs. Nelson Topper, Mrs. Leon Niederer, Mrs. David Ernst, Miss Marilyn Miller, Miss Elaine Miller, Mrs. Loyala Keffer, Miss Rosie Keffer, Miss Peggy Smith, Miss Stella Klunk, Miss Constance Smith, Mrs. Joan Lawrence, Miss Elaine Small, Miss Gloria Small, Miss Teresa Kaehler, Miss Imogene Spangler, Mrs. Melvin Bell, Mrs. Charles Trone, Mrs. Chauncey Smith and Miss Marian Breighner.

Brushtown, Mrs. Henry Conner, chairman; Miss Bernadine Strausbaugh, Mrs. Lester Strevig, Miss Gertrude Hufnagle, Mrs. William Roth, Mrs. Russell Markle and Mrs. Henry A. Conner.

Conewago, Miss Mary Jo Adams, chairman; Miss Rose Marie Smith, Miss Angela Nicolson, Miss Rita Timmins and Miss Alice Smith.

Irishtown, Miss Agnes Long, chairman; Miss Romaine Lawrence, Miss Barbara Martin, Miss Loretta Smith, Mrs. Carroll J. Staub, Miss Ruth Long and Miss Barbara Lawrence.

Midway, Mrs. Roland Fridinger, chairman; Mrs. J. Francis Carbaugh, Miss Ruth Hartlaub, Mrs. Burnell Redding, Mrs. James Ryan, Miss Iris

(Continued on Page 2)

Church Women To Hear Mission Official

"To Be Witnesses" is the theme of the third meeting of the Women's Christian Fellowship of the Presbyterian Church to be held Wednesday evening when a covered dish supper will be served at the church at 6:30 o'clock. The program will feature the noted traveller and speaker, Mrs. Horace Z. Goas, Fayetteville, who has traveled in North Africa, Palestine and the Near East and toured mission stations in the West Indies and the Southern mountains. Mrs. Goas has lived most of her life in West Orange, N. J., and attended the Old First Presbyterian Church built there in 1719.

The speaker has been a member of the executive committee of the National Council of Women's Organizations in the Presbyterian Churches of the United States. She has been a member of the executive board of the New Jersey Council of Churches and has been president of the Women's Synodical Society of New Jersey. Mrs. Goas is a member of the Board of National Missions.

The Misses Marcia Hoy, Elizabeth Wells, Virginia Brown, Betty Ketterman, Elizabeth Heldt and Nancy Scott will portray women witnesses of Christ as a part of the devotions. Mrs. Clarence Bartholomew will be the soloist.

The following will serve as hostesses: Co-chairmen, Mrs. Joseph Wittaker and Mrs. James L. Hafer; Mrs. James Dalbey, Mrs. G. W. Lefever, Mrs. Paul Grove, Miss Bettie Livermore, Miss Louise Duncan, Mrs. Elmer Johnson, Miss Elaine Wolfe, Miss Charlene Patterson, Miss Eleanor Paddock and Miss Irene Jacoby.

Local Weather

Saturday's high	41
Saturday night's lw	26
Sunday's high	40
Last night's low	18
Today at 8:30 a.m.	21
Today at 1:30 p.m.	27

Engaged

Miss Nina E. Sites

Mr. and Mrs. John W. Sites announce the engagement of their daughter, Nina Elaine, Fairfield R. 1, to Fred M. Herring, son of Mr. and Mrs. Cleason A. Herring, Fairfield.

Both Miss Sites and her fiance were graduated from the Gettysburg High School with the class of 1952. Miss Sites is employed in the news room of The Gettysburg Times. Mr. Herring is an employe of the First National Bank of Gettysburg. No date has been set for the wedding.

GIVES BAIL ON BEER CHARGE

Agents of the Pennsylvania Liquor Control Board Saturday night charged Roy Naugle, 32, Fayetteville R. 2, Hamiltonban Twp., with making sales of beer at his home near the Mont Alto Sanatorium last fall without a license.

The specific date on which it was charged a sale was made was August 24, 1952. Agents obtained a search warrant from Justice of the Peace John H. Basehore Saturday afternoon. A search of the Naugle premises revealed three cases of beer. The beer was seized.

The agents said Naugle had been under suspicion not only of making on-premise sales of malt beverages, but of selling beer to neighbors and others for off-premise consumption, without a license.

Naugle furnished $500 bail to appear for a hearing before Justice Basehore next Friday afternoon at 1 o'clock.

2 Countians Hurt In Hanover Crash

Two Littlestown residents, Mary Richard and Anna Mae Kress, were slightly injured when the vehicle in which they were riding, driven by James D. Miller, Manchester, and a car driven by Eugene W. Hershey, Hanover, collided at an intersection Saturday at 3 p.m., Hanover.

Both women were taken to the Hanover hospital where they were treated for bruises of the legs and discharged.

According to Hanover police, Hershey did not yield the right of way. The impact overturned the Miller vehicle. Total damage was estimated to be $700.

TO PLAN FFA EVENT

Final plans for the annual FFA winter jamboree and the area eliminations in tractor driving, public speaking and parliamentary procedure will be arranged Wednesday evening at a meeting of the agriculture teachers of Adams and Franklin counties to be held Wednesday evening at 7:30 o'clock at East Berlin High School, Richard C. Lighter, supervisor of agricultural education for the two counties, announced today.

REPORTS THEFT

Ivan Breighner, Seminary Ave., reported to borough police the theft of a fender skirt from his 1949 sedan while parked near his home Saturday evening.

FIRE COMPANIES ANSWER 6 CALLS OVER WEEK END

Adams County fire companies were called out six times over the weekend, according to the central station radio log at the fire engine house here.

The Gettysburg Department was called at 8:50 a.m. Sunday for a chimney fire at the home of William Gallagher, 447 W. Middle St. There was no damage, firemen said. The house is owned by L. D. Shealer.

At 3:10 p.m. Sunday Gettysburg firemen were called to prevent further spread of flames when a storage shed adjacent to the dump on the Paul Plank property, Baltimore Rd., burned to the ground. The wind kept the flames away from the Plank home, firemen said. Loss was estimated at $300. The cause, firemen said, was undetermined.

Other Alarms

Aspers firemen were called at 10:45 a.m. Saturday to extinguish a chimney fire at the home of Roy Unger.

New Oxford firemen were called at 4:20 p.m. Saturday for a field fire on the farm of Roland Hoffman.

At 6 a.m. Sunday the Bendersville Fire Co. was called to the home of Marshall Koontz, to extinguish a chimney fire.

Abbottstown firemen were summoned Sunday afternoon at 2:15 o'clock for a field fire at the York - Adams Coon and Beagle Club, five miles east of Abbottstown on the Lincoln Highway.

College Band To Give Two Concerts

The Gettysburg College Band, under the direction of Paul A. Harner, will present two concerts in March. On Friday, March 13, the band will perform for high school students attending the Adams County Career Conference. Sunday evening, March 15, at 8:30 o'clock the same program will be given for the college and public in the Eddie Plank Memorial Gymnasium.

The selections scheduled for the two programs include "Masaniello Overture" by Auber, "Cielito Lindo" by Fernandez, "The Rakes of Mallow" by Anderson, "Vincent Youman's Fantasy" by Loder, "Brass Pageantry March" by Ostling, "A Trumper Lullaby" by Anderson, featuring David Sheetz as soloist, and "The Trumpeters" by Bainum, played by Ted Hay, James Henneberger, and John McGaughy.

A special feature of the programs will be the precision twirling of Majorette Bonnie MacGibeny of Woodbury, N. J. Bonnie was recently chosen as queen of the Junior-Senior Prom.

Jet Plane Pilot Is Home From Okinawa

Lt. Richard D. Hayes Jr., husband of the former Miss Margaret Ramer, 50 York St., returned Saturday after 16 months of service in the South Pacific. He was stationed most of this time on Okinawa, as a jet fighter pilot, with the 26th Fighter Squadron.

Lt. Hayes expects to remain in Gettysburg for about two weeks. He has a 30-day leave, and will then go to the Wichita, Kas. Air Force Base as an instructor on jet planes. His family will move there with him.

1,148 PARK VISITORS

A total of 1,148 persons visited Gettysburg and toured the battlefield over the past weekend, according to National Park Service figures. The number of tourists on Saturday was estimated at 476 and on Sunday at 672.

ON DEAN'S LIST

Miss Ruth Fetters, a freshman at Averett College, Danville, Va., has been named to the dean's list for the first semester. She is the daughter of Mr. and Mrs. Clark Fetters, Gardners.

Father Saves 4 Children; Perishes With Wife, Baby

BALTIMORE (AP) — A father led four of his children out of his blazing house today, then perished along with his wife and infant baby in trying to rescue them from a second floor bedroom.

It was the second tragic fire in this area in as many days. A man and three sons perished in a West Baltimore row house blaze yesterday.

Baltimore County fire department officials identified those who suffocated and burned to death this morning as Irvin A. Stricker, 41, his wife Angelea, 39, and five-months-old Candice.

Four other girls, Claudia, 14, Camille and Caroline, 13-year-old twins, and Cynthia, 3, scampered to safety from their first-floor bedrooms.

Claudia said her father dashed back upstairs, then the children heard screams as their parents were caught in the swirling smoke and flames.

Cause of the fire was not immediately determined, but officials said it apparently started in the kitchen.

The fire that swept through a row house yesterday brought death to three Negro boys and their father, Willie Murray, 28. Firemen found the bodies of the boys—Archie, 3, Wallace, 4, and Willie James, 7—huddled in a corner of the bedroom.

After he had been severely burned, Murray died in a plunge from the third floor. Police said Mrs. Alethia Murray, 26, apparently also jumped from a third-floor window with her daughter, 5-year-old Bertha, and landed on the body of her husband. The mother and girl suffered burns and injuries.

DAR To Hear Travel Talk Next Friday

The Gettysburg Chapter of the Daughters of the American Revolution will meet Friday afternoon at 2:30 o'clock at the home of Miss Elsie Eisenhart, Abbottstown, where the latter will discuss her travels in Europe last summer. There will be a meeting of the board at 1:45 o'clock. Miss Eisenhart will be in charge of the program.

The hostesses include: Miss Eisenhart, Mrs. W. E. Gross, Mrs. Edgar Deardorff, Mrs. D. Luther Beegle, Mrs. Minnie Bream, Mrs. H. M. Hartman, Mrs. Lyle Smith, Mrs. George Ditchburn, Mrs. J. Seth Grove, Mrs. Victor Duttera, Mrs. George Geisinger, Mrs. George Amick, Miss Marion Tupper and Mrs. Roy T. Brumbaugh.

C. J. WIERMAN DIES ON SUNDAY

Clarence J. Wierman, 58, foreman at the F. X. Smith Cigar Company, McSherrystown, died Sunday afternoon at his home, 350 Main St., McSherrystown, of a heart attack. He returned home from the Hanover Hospital, where he had been a patient for 10 days, on Sautrday. He had been in ill health for some time.

A son of the late Phadleus and Rose McMaster Wierman, he was affiliated with Hanover Post 2506, VFW; McSherrystown Lodge 720, LOOM; McSherrystown Home Association, McSherrystown Fire Co., McSherrystown Council 2551, Knights of Columbus, and the Holy Name Society.

Surviving are: His widow, Mrs. Mary Stevens Wierman; two sons, LeRoy and James Wierman, both of McSherrystown; two grandchildren, three sisters, Mrs. Alma Fritz, Mrs. Lulu Gephart and Mrs. Belle Folmer, all of McSherrystown, and four brothers, Rev. Fr. H. A. Wierman, Chicago; John Wierman, Hanover, and Francis and Berton Wierman, both of McSherrystown.

Funeral services Wednesday morning, meeting at 8:30 o'clock at the J. T. Kernan Funeral Home, McSherrystown, and requiem mass at 9 o'clock at St. Mary's Church. Interment will be in St. Mary's Cemetery, with military services in charge of the Hanover VFW.

Husband Of County Woman Is Killed

John W. Hoover, 50, of York, husband of Mrs. Myrtle Hoover, East Berlin, died Sunday afternoon in a Frederick, Md., hospital of injuries he received when an automobile in which he was riding collided with a trolley car north of Frederick at 9:50 p.m. Saturday. He suffered a broken neck and shock.

The driver of the car, Chalmer M. McElhaney, 49, also of York, was reported in satisfactory condition today in the same hospital with lacerations of the head and knees.

Maryland state police said the McElhaney car collided with a Frederick - Thurmont trolley at a crossing at Catoctin Furnace, on U.S. Route 15.

Besides his wife, Mr. Hoover is survived by a son, William, Pittsburgh, and two daughters, Marilyn, at home, and Mrs. Elaine Robinson, New Oxford. Funeral arrangements are incomplete.

Bank History To Be Recounted Tuesday

Harris Vennema, editor of The Pennsylvania Banker, publication of the Pennsylvania Bankers' Association, will speak on "The History of the Gettysburg National Bank" at the March meeting of the Adams County Historical Society Tuesday evening at 7:30 o'clock in the court house basement meeting room.

President George W. Baker will preside at the meeting. A business session wll precede the program.

21 LICENSES TO WED

Twenty - one marriage licenses were issued during February, according to the report of the county clerk of courts. So far this year 39 permits to wed have been issued as compared to 25 for the first two months of last year, 12 in January and 13 in February.

CAR HITS POLE

David W. Woods, Gettysburg R. 2, suffered bruises and auto damage amounted to about $100 when, according to borough police, he fell asleep while driving west on York St. at Lincoln School Sunday morning at 1 o'clock. His car broke off a state highway sign and struck a utility pole.

IRVIN WETZEL DIES

Irvin Wetzel, Emmitsburg R. D., died this morning at his home after a long illness. No details were available at press time. Funeral arrangements, which are incomplete, are being made by S. L. Allison, Fairfield and Emmitsburg funeral director.

Fredeom from Moth Worry. STEELE'S cleaning plus "Fumol," call Enterprise 18747.

LIONLIKE MARCH FOLLOWS MILD WEATHER HERE

With spring only three weeks away, March arrived like a lion Sunday on high winds that brought snow into Adams County this morning as this area got a taste of the blizzard that nearly spanned the nation over the weekend.

Today's wintry weather followed the mildest February here in 14 years. Not since February of 1939 has an February been as warm as the month just ended when the average temperature was 37.53 degrees as compared with a normal average of 31.5 degrees. Last year February was warm but it did not approach the 1953 temperature levels. In February of last year, the average temperature was 36.3.

The mercury climbed above freezing every day last month, an unusual feat in February, and the month's high was 68 degrees on February 21. The lowest reading was 14 above zero on February 2. There were six days last month when the mercury failed to get down to the freezing mark.

'53 Warm, Wet So Far

With only 1.8 inches of snow in the month, February's precipitation was slightly below normal. The total was 2.63 inches as compared with normal of 2.68 inches. Measurable amounts of rain or snow fell on only five days.

February's rain and snow brought the total for the first two months of the year to 8.43 inches, or an excess of 2.66 inches above normal for those two months. In January the rain and snow totaled 5.8 inches, an excess of 2.71 inches.

Both months were warmer than usual, making this one of the mildest winters in years. The accumulated excess in the daily average temperatures for the first two months is 11.21 degrees so far this year.

The weekend got March off to a chilly start and this morning's low of 18 degrees made it the coldest day since February 18. At 8:30 a.m. the snow was swirling down and the mercury remained 11 degrees below freezing with the prospects pointing to a day of below-freezing weather.

KENNAN READY FOR NEW POST

George F. Kennan, technically still U.S. Ambassador to Moscow, said over the weekend he is holding himself available for a new assignment in the Eisenhower administration.

Kennan, who has been living on his 235-acre Pennsylvania farm near East Berlin since he was declared persona non grata by Moscow, said otherwise he had no immediate plans.

"I have had no communication from the new administration about my future," Kennan said.

He said in the event he is permitted to retire as a career diplomat, he would probably "go back to my work at Princeton." Kennan is a member of the Institute For Advanced Study at Princeton.

By law, Kennan will retire three months after his resignation as ambassador to Moscow is accepted by President Eisenhower unless he is offered another position. As a former ambassador, the only positions open to him would be those of ambassador, minister-counselor, consul-general or a post in the Department of State.

The three-month period in which the administration must either assign or retire Kennan is figured from the date that his successor, Charles E. Bohlen, is confirmed by the senate and commissioned by the Department of State.

There have been reports that Kennan, one of the free world's foremost experts on Russia, might be assigned to Switzerland or Yugoslavia.

Quartet To Sing At Iron Springs Church

The Happy Cousins male quartet of Chambersburg will sing at the evangelistic service this evenig at 7:30 o'clock at the Iron Springs Brethren in Christ Church.

A series of special evagelistic services will continue each evening for the next two weeks at the church and will be conducted by the Rev. Paul Goodling. The Rev. Leonard A. Falk, pastor, has invited the public to attend.

A. Edward Kump Is Buried Sunday

Funeral services for A. Edward Kump, who died Thursday at the home of a niece and her husband, Mr. and Mrs. Crist Fickes, Orrtanna R. 1, were held Saunday afternoon at 2 o'clock at the Bender Funeral Home. The Rev. Robert Schiebel officiated, and interment was in Flohr's Cemetery.

The pallbearers were Dale Bream, John Bream, Allen Sharrer, Joseph Kane, Donald Crone and William Chamberlain.

Les Michener presents "A Date At Eight," March 5 and 6, at Gettysburg High School Auditorium.

Principals In Red Barter Offer

World Communism offered a sensational human barter—Lee Meng, left, 25, Chinese girl guerrilla under sentence to hang in Malaya, for Edgar Sanders, right, 43, British businessman now in a Hungarian jail under sentence of spy charges. Miss Meng is accused by the British of being one of the highest ranking female Communists in Malaya. Sanders was sentenced with American Robert Vogeler three years ago, Vogeler has been released.

FARM SHOW ON WEDNESDAY

The 1953 Texaco farm show will be presented by the Citizens Oil Company, Adams County distributors for Texaco products, Wednesday evening in the Gettysburg High School auditorium, Joseph E. Cordoi, manager of the company, said today.

Five moving pictures will be shown. Gifts will be presented to all those attending. There will be prizes for a number of stage contests to be presented during the entertainment program and there will also be prizes for an audience participation contest.

There will be a display of Texaco products including roofing as well as tires throughout the evening.

Two technicolor moving pictures will be shown. One is entitled "Buckshot Goes to the Fair," a story dealing with pig raising, and "Protect Your Investment" a story about oil and lubrication. Another film will show details of the tubeless tire and selected short subjects will be screened.

There is no admission to the show. It is open to the public and all those attending will be eligible for prizes and the free gifts.

Will Give One-Night Woodcarving Course

A one-night training course on woodcarving will be conducted by the Training Committee of the Conewago and Black Walnut Districts of the Boy Scouts, March 10 beginning at 7:30 o'clock, at the New Oxford High School. All interested adult leaders, Scoutmasters, Assistants, Explorers, and Patrol Leaders of all units in these districts are invited.

The course will be conducted by Ray Zaner, Luther Bupp and Duane Swartzbaugh of York. There will be a display of woodcarving.

GUEST SPE KER

Dr. A. R. Wentz, of the Lutheran Theological Seminary, was the guest speaker Sunday at 11 a.m. at the Advent Lutheran Church, York, at a special program to mark the 10th anniversary of the Rev. H. Walter Webner as pastor. The Rev. Mr. Webner is a graduate of the seminary.

Churchill Says "No" To Offer

LONDON (AP)—Prime Minister Churchill today rejected for the present a Communist offer to trade an imprisoned British businessman for a doomed Chinese woman guerrilla.

"There can be no question of bartering a human life," he told the House of Commons.

Churchill replied to questions about a recent offer by Hungary to swap Edgar Sanders serving a 13-year sentence on espionage charges, for Lee Meng, grenade-toting guerrilla under sentence of death in British Malaya.

White turning thumbs down on the Communist offer as of now, Churchill said "it does not exclude further consideration once the question of the capital sentence of Lee Meng has been revolved by the responsible authority."

Couple Is Married Saturday Evening

Sue Shanebrook, daughter of Mrs. Alice Smith, Littlestown, became the bride of Raymond D. "Ted" Ketterman, son of Mrs. Alice Ketterman, Gettysburg R. 2., Saturday evening at 6 o'clock in the Lutheran parsonage at Thurmont. The ceremony was performed by the Rev. Ivan Naugle, a cousin of the bridegroom.

Attending the couple were Bond Baker, Mt. Airy, and Miss Margaret Smith, Littlestown. Following the ceremony the couple left for a two-weeks wedding trip to Florida. Upon their return they will reside at the home of the bridegroom on Gettysburg R. 2.

The bride is a floor lady at the Littlestown Manufacturing Co. Mr. Ketterman is employed at the Albert J. Lentz American Legion home here.

CHANGE MEETING DATE

Eugene S. Sickles, secretary of the Fire Chiefs Association of Adams County, today reminded members that the March meeting will be held the second Thursday night of the month, March 12, instead of the first Thursday night, the usual meeting time. The meeting will be held at Irishtown, which has another event scheduled for March 5.

Mobs Stone Yanks In Iran; Student Is Killed; Nab 70 Officers; Fire Staff Chief

By WILTON WYNN

TEHRAN, Iran (AP)—Mobs shouting anti-American slogans stoned U. S. cars and homes today as riots continued in Iran's capital. Premier Mohammed Mossadegh's supporters appeared to be gaining the upper hand in the demonstrations which have alternately assailed and defended the aged Nationalist leader.

Crowds hurled rocks at American homes on Roosevelt Ave., at the U. S. Embassy's administrative counselor Laurence C. Frank, and at cars driven by Embassy attache Warren Silver and by a secretary, Betty White. None of them was hurt.

One Iranian student was stabbed to death in a fight between Mossadegh supporters and members of the outlawed Communist Tudeh party trying to join a demonstration backing the premier.

Police Dispersed Crowd

The enraged mob carried the body of the student—a Mossadegh follower—to the Parliament Square and paraded it above the crowd, which swelled to an estimated 8,000 persons.

The crowd finally became so threatening that police dispersed it by shooting into the air and firing tear gas bursts.

At the anti-American outbreak, Point Four and consular offices in the city were closed and Embassy personnel was ordered to keep off the streets.

Mossadegh, meanwhile, moved to re-establish his hold on the government's reins after the mob attack on his home Saturday which sent him dashing in pajamas for the traditional sanctuary of the Parliament Building.

Arrest 70 Officers

The government arrested 70 army officers—65 retired and five on the active list—and accused them of inciting the demonstrators against the government.

Mossadegh also fired his army chief of staff, Gen. Mahmud Baharmast, accusing him of not act-

(Please Turn to Page 2)

FOUR INJURED IN 2 WEEKEND AUTO CRASHES

Four persons were injured, none seriously, in two accidents Saturday afternoon investigated by state police of the Gettysburg substation.

Mary Kress, 23, of 28½ Lumber St., Littlestown, suffered a bruised leg and hand, and Anna Mae Kress, 19, of the same address, bruised legs, in an accident in Midway at 3:30 p.m. Saturday.

Horace S. Neely, 31, of Blue Ridge Summit, suffered a contused forehead and Harold Tschop, 42, of Lewistown, Pa., laceration of the head and contusion of the right knee, in a three-car accident on the Sunshine Trail at 4:30 p.m. Saturday.

The Midway accident involved the automobiles of Eugene W. Hershey, 60, of 843 York St., Hanover, and James Donald Miller, 18, of Mancester, Md. Police said Hershey was driving north on Jackson St. and Miller west on Maple St. The cars collided at the intersection.

Treated At Hospital

The two injured were passengers in the Miller car. Damage to Hershey's automobile was estimated at $200 and to Miller's car at $500.

The accident on the Sunshine Trail occurred two and a half miles east of Blue Ridge Summit, police said, on Route 16, when Neely, traveling east, struck a raised portion of the highway, and lost control of his car. He sideswiped a car operated by George L. Sorrick, 29, of Chambersburg R. 3, and was then struck by the Tschop car.

Tschop was treated at the Waynesboro Hospital, where he was taken by a passing motorist. Neely was not treated. Damage to the Neely car was estimated at $1,000; to the Sorrick car at $250 and to the Tschop car at $600, police said.

POLICE PROBE 17 ACCIDENTS

State police of the Gettysburg substation investigated 17 accidents during February, according to the monthly report of Sgt. Joseph E. Temple. This number compared with 15 accidents in January and 24 accidents in February a year ago.

One person was killed last month. There were no fatalities in January, and one in February, 1952. Eighteen were injured last month, compared with 13 in January and 13 in February, 1952. The property damage was estimated at $12,192 for February; $10,141 for January and $13,911 for February, 1952.

Police made 362 highway patrols last month, covering 19,480 miles. They made 18 criminal investigations, 17 accident investigations and three miscellaneous. There were 129 traffic arrests and 12 on criminal charges.

Police spent 1,172 hours on traffic work; 285 hours on criminal investigations; 1,092 on station assignment; 295 on special assignment and 171 hours on work for other departments.

Couple Married Here By Former Pastor

Miss Erma Kathleen Snyder and David L. Carpenter, both of Roaring Springs, Pa., were united in marriage here Saturday morning at 1 o'clock by their former pastor, the Rev. Oscar E. Feeman, pastor of Grace Lutheran Church at Two Taverns. The double ring ceremony was performed at the Feeman residence, 227 E. Middle St.

The bride was attired in a yellow coat suit and wore a corsage of white carnations. She is employed as a clerk in the Fred Kephart hardware store in Roaring Spring and Mr. Carpenter at the Pennsylvania Railroad car shops in Altoona. They will make their future home on E. Main St., Roaring Spring.

$8,088 Donated To March Of Dimes Fund

This year's infantile paralysis fund campaign total will exceed the 1952 total by more than $1,400, Mrs. Joseph E. Codori, chairman of the Adams County Chapter of the March of Dimes, reported today.

Mrs. Codori said the total this year is $8,088, but this figure is not complete, and will surpass $8,100.

The $8,088 total, representing funds received as of today, includes $2,859 received from the mailing cards, Mrs. Codori said. This is more than $700 than what was received for the polio fund last year from similar cards. The 1952 total from this source was $2,154.

Mrs. Carl Carey (Number 48), R. D. 2, Biglerville, is the winner of the 1952 General Electric washer awarded by N. O. Sixeas. Drawing Saturday, February 28, at furniture store, corner of South Washington and Chambersburg Streets.

G-BURG MATMEN HAND LEOPARDS FIRST SETBACK

Turning in one of their best performances of the season, the Gettysburg College wrestlers snapped the 11-match winning streak of the previously unbeaten Lafayette matmen here Saturday afternoon 20-5. The meet was a much closer scrap than the score indicates.

Al Hershberger, 167, suffered his first loss in two years when the Leopards' Bill Downing gained a 14-4 decision in that event.

Downing's brother, Bob, 157, who is undefeated, was fought to a 9-9 stalmate by Al Bernstorf.

The meet was rather unique in that there were no falls. All bouts were furiously waged.

The victory gave Coach Jack Shainline's outfit a 7-1 record for the regular season.

Next Friday and Saturday the Bullets will defend their championship laurels in the annual Middle Atlantic tournament at Easton where Lafayette will be the host team.

The summaries:

123—Don Woods, G, decisioned Everett Adler, 4-0.

130—Sam Evangelista, G, decisioned Bob Lagler, 11-7.

137—James Howard, G, decisioned Bill Snyder, 4-2.

147—Earl Yost, G, decisioned John Drluyvetters, 8-2.

157—Al Bernstorf, G, tied Robert Downing, 9-9.

167—William Downing, L, decisioned Al Hershberger, 14-4.

177—James Spangler, G, decisioned Fred Braun, 4-1.

Unlimited—Ronald Miller, G, decisioned Randy McAdams, 5-0.

Referee: Clyde Downs, Columbia.

BULLETS THIRD IN SWIM MEET; DIPLOMATS WIN

Franklin and Marshall College's swimmers successfully defended their "Little Three" championship title by winning the annual affair at Dickinson College, Carlisle, Saturday afternoon with a total of 56 points. Dickinson finished second with 26 and the Gettysburg Bullets trailed with 22.

The Bullets' lone first place was gained by Bryant Heston who took the diving title with a 56 score.

Saturday's meet marked the final engagement for the local mermen this season.

The results:

300 Medley Relay—1, F. and M. (Knoll, Dunn, Baisinger); 2, Dickinson. Time 3:23.9.

200 Free Style—1, Donovan, F. and M.; 22, Long, F. and M.; 3, Harris, G.; 4, Smith, D. Times 2:29.9.

50 Free Style—1, Brothers, F and M.; 2, Heston, G.; 3, Rheid, D.; 4, Murphy D. Time 25.4.

150 Medley—1, Donovan, F. and M.; 2, Kruta, G.; 3, Theopolius, D. Time 1:53.9.

Fancy Dive—1, Heston, G.; 2, Freedman, F. and M.; 3, Phillips, D.; 4, Small, D. Points 56.

100 Free Style—1, Brothers, F. and M.; 2, Heston, G.; 3, Donovan, F. and M.; 4, Kress, D. Times 1:05.6.

200 Back Stroke—1, Dunn, F. and M.; 2, Lyman, D.; Lipan, G.; 4, Kurtz, G. Times 2:30.

200 Breast Stroke—1, Knoll, F. and M.; 2, Donovan, F. and M.; 3, Davidson, G.; 4, Evans, D. Time 2:48.

440 Free Style—1, Long, F. and M.; 2, Smith, D.; 3, McMutrie F. and M.; 4, Harris, G. Time 5:20.

400 Free Style Relay—1, F. and M. (Brothers, Nahin, Dunn and Baisinger). Time 4:30.

Town Native Dies Suddenly Saturday

Floyd M. Lauver, 49, a native of Gettysburg, died suddenly at his home in Rockville Centre, Long Island, N. Y., early Saturday morning from a heart attack. He was a son of the late John Harrison and Clara Bell Stoops Lauver of Gettysburg. A member of the Gettysburg Loyal Order of the Moose, the deceased was an employe of the Standard Oil Company at Long Island.

He is survived by his widow, Mrs. Maye Lauver, a naive of Florida, and the following brothers and sisters: Mrs. Ira Williams, Miss Faith Lauver, Mrs. Martin C. Shealer and Charles L. Lauver, all of Gettysburg; S/Sgt. John Lauver, Bolling Field, Washington, D. C.; H. Chester, and William W., both of Hialeah, Fla., and Mrs. Harold Hawbaker, St. Thomas, Pa., and a number of nephews and nieces.

Funeral services will be held at Rockville Centre this evening. Interment this week at Apalachicola, Fla.

COUPLE TO MARRY

A marriage license was issued at the Court House to Richard Eugene Miller, son of Mr. and Mrs. Harry H. Miller, Littlestown, and Dixie Jean Nester, daughter of Mr. and Mrs. Marvin M. Nester, Littlestown.

POCKETBOOK STOLEN

Gilbert Jefferies, St. Petersburg, Fla., reported to borough police Saturday that a pocketbook containing $38 had been stolen from him by a companion traveling with him on a bus to Johnstown, while he and the companion were touring bars in Gettysburg.

Social Happenings

Phone Gettysburg 1006, 640 or 725 — After 7 P.M., 751-Y

Mr. and Mrs. Edward A. Hughes and children, Bonita and George Edward, and Mr. and Mrs. John Raffensperger, all of Chambersburg St., spent Sunday with John Raffensperger Jr., at the U.S. Naval Hospital, Bainbridge, Md., where the latter is a patient.

* * *

Miss Teresa Hemler, a student at the Medical Arts School, Harrisburg, spent the weekend with her parents, Mr. and Mrs. Charles Hemler, Grandview Terrace.

* * *

Mr. and Mrs. Vaughn Johnson, New Castle, Del., and Mr. and Mrs. William A. Martin and daughter, Judy, and son, William A. 3rd, Chambersburg, spent the weekend with Mrs. Mary R. Martin, 30 E. Lincoln Ave.

* * *

Mrs. Daniel E. Callahan Sr. and daughter, Mary Louise, and son, Paul, Highland Park, spent the weekend in Baltimore as the guests of Mrs. Callahan's brother-in-law and sister, Mr. and Mrs. Louis H. Callahan, Northwood.

* * *

The Acorn Club will meet Wednesday evening at the home of Mrs. Richard Lighter, Buford Ave.

Mr. and Mrs Paul M. Settle returned recently to their home, Gettysburg R. 3, from a two-week vacation at Miami, Fla.

* * *

The Atsanac Club met at the home of Mr. and Mrs. D. E. Garfinkle Jr., York St., Friday evening.

* * *

Miss Mildred Moser chairman, requests that all members of the Business and Professional Women's Club planning to attend the supper Thursday evening at 6:30 o'clock at the YWCA sign at the "Y" by Tuesday evening. The committee includes: Roberta Bittinger, Mary Beales, Martha Stallsmith, Eileen Baldwin and Peggy Bradford. Officers will be installed at the business meeting.

* * *

The Phi Sigma Kappa Fraternity will entertain Gettysburg College faculty members and their wives at a buffet supper and smoker at the residence on Carlisle St. Tuesday evening.

* * *

The Literature Group of the AAUW will meet at the home of Miss Anna Belle Russell, 401 Baltimore St., Tuesday evening at 8 o'clock.

* * *

Class 43 of St. James Lutheran Church will meet at the home of Mrs. Lawrence Fidler, E. Middle St., Tuesday evening at 8 o'clock. There will be a white elephant sale.

* * *

Mr. and Mrs. Mark A. Eckert, Mr. and Mrs. Robert Wells, Mr. and Mrs. Kenneth P. Hull and Mr. and Mrs. Forrest Craver, all of Gettysburg, spent the weekend in New York City. Mrs. Craver attended sessions of the New York Gift Show earlier in the week.

* * *

The Attic Artists will meet tonight and Thursday evening at the home of Mrs. S. Lester Scott, 207 E. Middle St.

* * *

The Wednesday Afternoon Bridge Club will meet at the home of Mrs. David DeTar, New Oxford, at 2 o'clock Wednesday afternoon.

* * *

The Nurses Aid Corps will hold a covered dish supper Thursday evening at 6:30 o'clock at the home of Mrs. Francis C. Mason, 69 E. Broadway. Mrs. Robert Kenworthy will be the co-hostess.

* * *

The Wednesday Evening Club will meet at the home of Mrs. LeRoy H. Winebrenner, 449 Baltimore St., Wednesday evening at 6:30 o'clock.

* * *

Rev. Edwerth Korte, chaplain of Gettysburg College, will address the Annie Danner Club on a Lenten subject Tuesday evening at 8 o'clock at the YWCA. A business session will follow.

* * *

The Maude Miller Bible Class will hold a regular business meeting Tuesday evening at 7:30 o'clock at St. James Lutheran Church. Hostesses will be: Mrs. A. A. Maust, Mrs. Marion Stambaugh, Mrs. Fred G. Troxell, Mrs. Harry Troxell, and Miss Margaret Williams.

* * *

Mr. and Mrs. Charles L. Lauver, who have been vacationing in Florida for three weeks, returned to their home on Hanover St. Sunday evening. While in Florida they visited Mr. Lauver's brothers, William and Chester Lauver, and their families, in Hialeah. They were accompanied to Gettysburg by Mrs. Claude A. Nye of Pottstown, who was visiting relatives in Winston-Salem, N. C.

The Lauvers left this morning for Rockville Centre, Long Island, N. Y., where they will attend the funeral of Mr. Lauver's brother, Floyd M. Lauver, who died at his home Saturday morning. Mrs. Nye will accompany them as far as Pottstown.

* * *

The Woman's Auxiliary of the Prince of Peace Episcopal Church will meet at the home of Mrs. A. A. Hughes, 28 W. Middle St., Wednesday evening at 8 o'clock. Officers will be elected.

* * *

A group of 15 members of the Canterbury Club of the Prince of Peace Episcopal Church, who are young people of college age, attended Evensong at St. John's Episcopal Church, York, Sunday evening. They were accompanied by Harry Bolich, faculty advisor; Mrs. A. Z. Rogers, church organist, and Mrs. Adrian Feikert and Mrs. Guyon E. Buehler, of the Women's Auxiliary. At the close of the service the group met with the church's Sunday night discussion class, led by the Rev. Mr. McCoy. Refreshments were served.

DEATHS

M. Floyd Wiley

M. Floyd Wiley, 76, Keysville, operator of Wiley's mill, near Detour, for 28 years, died at 1:30 a.m. Saturday at the Warner Hospital. A son of the late Matthew and Jemima Payne Wiley of Hartford, Mr. Wiley moved to Carroll County 37 years ago. After retiring from operation of his mill, previously Naylor's mill, he worked for the Cambridge Rubber Company, Taneytown, until his health declined. Mr. Wiley was a member of the Keysville Lutheran Church and Church School.

Surviving are his wife, Mrs. Etta Gibson Wiley; three sons, Willard W., Germantown; Roger F., Graceham, and Norman G. Wiley, Rocky Ridge; four grandchildren and two brothers, Springnel Wiley, Berkeley, Calif., and Herman Wiley, Hamilton, Ohio.

Funeral services Tuesday at 2 p.m. at the Keysville Lutheran Church, the pastor, the Rev. Dixon A. Yaste, officiating. Interment in the church cemetery. Friends may call at the C. O. Fuss and Son Funeral Home, Taneytown, tonight from 7 to 9 o'clock and at the church Tuesday from 1 to 2 p.m. The family has requested that flowers be omitted.

John W. Costella

John William Costella, 41, died Friday at 11:15 a.m. at the home of his brother-in-law and sister, Mr. and Mrs. Clarence Rhodes, Hanover, where he had resided for two years. He had been in poor health for 10 years and was bedfast for the past 18 moths.

A native of Charles Town, W. Va., and son of the late Henry Clay Costella and Estella Boyd Costella, Mr. Costella was a member of Zion Episcopal Church, Charles Town. He leaves seven sisters and brothers, Mrs Curtis Writt, Shepherdstown, W. Va.; Clayton Costella, New Oxford R. 1; Mrs. Virginia Hough, Hanover R. 2; Mrs. Rhodes; Ralph Costella, Hanover R. 2; James Costella, Gettysburg R. 4, and Mrs. Mary Brown; East Berlin.

Private funeral services at the William A. Feiser Funeral Home, Carlisle St., Hanover, at 2 p.m. Tuesday. The Rev. Dr. Harry Hursh Beidleman, pastor of St. Matthew's Lutheran Church, officiating. Burial in the New Oxford Cemetery.

Curvin S. Heltzel

Curvin S. Heltzel, 73, retired farmer, died Friday at 11:25 a.m. at the home of his brother-in-law and sister, Mr. and Mrs. Emory J. Noel, York. Surviving are the following brother and sister: Mrs. Minnie McDowell, Linglestown R. 1; George L. Heltzel, York; Mrs. William Bender, Harrisburg, and Mrs. Noel, with whom he resided. The Rev. Herbert G. Kline, pastor of St. Mark's Lutheran Church, officiated at funeral services today at 2 p.m. at the Guy B. Creep Funeral Home, York. Interment in the New Oxford Cemetery.

Byron W. Hartley

Byron W. Hartley, 61, dean of York Junior college since 1948, died at 8:25 a.m. Sunday at York Hospital after an illness of several months.

Private funeral services at 2 p.m. Tuesday at Walter W. Futer Funeral Home, 662 Linden Ave., York. Burial at New Albany.

HOSPITAL REPORT

Admissions: Mrs. Roy J. Wolfe, Gettysburg R. 1; Alfred Kemper, York Springs R. D.; Frank Rowe, Emmitsburg; Elmer Harper, Littlestown R. 2; Roy Maxell, Emmitsburg; Charles E. Kime, Gettysburg R. 4; Charles Sharrer, Emmitsburg; Mrs. Mary Knox, 11 Steinwehr Ave.; Mrs. Richard Keith, Littlestown R. 1; Mrs. Paul Stonesifer, Littlestown R. 1; Mrs. Abraham Copenhaver, Biglerville R. 1; Mrs. Edward Redding, Gettysburg R. 5, and Mrs. George Moffett Jr., Westminster.

Discharges: Walter Coshun, Gettysburg R. 5; Mrs. Jesse Scott, Wall St.; Raymond A. Bittle, Littlestown R. 1; Mrs. Sizer Burton, Gettysburg R. 2; Tim Linn, 210 E. Middle St.; Miss Grace Kenney, 243 N. Washington St.; infant daughter of Mr. and Mrs. Edwin Flickinger, Littlestown R. 1; Mrs. Harold Kemper and infant daughter, 61 E. Middle St.; Mrs. Cyrus Lehigh Jr., and infant son, Littlestown; Mrs. Jay Wolf and infant daughter, Gettysburg R. 2; Mrs. Kenneth Stair and infant daughter, Littlestown R. 2; Mrs. Robert Clabaugh, Gettysburg R. 5; Mrs. George Weaver and infant son, Aspers; Mrs. Paul Dennis and infant son, Gardners R. 2; Mrs. David Short and infant son, Fairfield R. 2; Mrs. Clair Newman and infant daughter, Baltimore, and Mrs. William Anthony and infant daughter, Littlestown.

NEW YORK EGGS

NEW YORK (AP)—Wholesale eggs sold higher today. Nearby whites: Extra fancy heavyweights 53; mediums 49½; pullets 44. Browns: Extra fancy heavyweights 53; mediums 49½; pullets 44.

Weddings

Yount — Rosensteel

In a marriage ceremony solemnized at the Church of the Abiding Presence Saturday afternoon at 4 o'clock, Miss Violette C. Rosensteel, daughter of Edmund F. Rosensteel, Baltimore St., and Mrs. Hilda Grazier, Baltimore, became the bride of Frank J. Yount, son of Mrs. Ada Yount and the late William A. Yount, Granite Falls, N. C. Rev. Robert Rau, guidance director at the Valley Forge Military Academy, Phoenixville, and one-time secretary to Dr. Henry W. A. Hanson, former president of Gettysburg College, performed the double-ring ceremony. Nelson Burhans sang "The Lord's Prayer" and "Because" preceding, and "O Perfect Love," during the wedding. Vernon Naugle, organist, presented a program of nuptial selections. The altar was adorned with palms, ferns and ivory tapers in seven-branched candelabra.

The bride, given in marriage by her father, wore a floor-length

MRS. FRANK J. YOUNT

gown of French Chantilty lace over slipper satin which was distinguished by a fitted bodice, a high scalloped neckline, and long sleeves tapering over the hands. The full skirt cascaded beneath a pert lace bustle which swept into a cathedral trail. Her fingertip veil of illusion fell from a Chantilly lace Juliet cap edged with illusion and seed pearls. She carried a cascade bouquet of white gladioli, stephanotis and violets.

Maid Of Honor

Miss Willene Cunningham, McMinnville, Tenn., was the maid of honor, and Miss Sara Scott, Gettysburg, and Mrs. Irene Graybill, Duncannon, were bridesmaids. Miss Cunningham wore a ballerina-length gown of aqua nylon tulle over taffeta, fashioned with a strapless bodice over which she wore a matching stole. She wore a matching headband.

The bridesmaids wore identically styled ballerina-length frocks of bronze tiered nylon tulle over aqua taffeta fashioned with strapless bodices. The wore matching stoles and headbands and their bouquets were composed of salmon gladioli arragned with stephanotis and sprays of ivey.

Miss Karen Zentz, Gettysburg, the flower girl, wore a white dress of old-fashioned design featuring a full skirt over a hoop. The hemline was gathered at several points by miniature rosebuds and she wore a halo-styled headband trimmed with rosebuds. She carried a basket of mixed spring flowers. Master Douglas Rambo, Gettysburg, nephew of the bride, was the ring-bearer. He carried the rings on a small, white pillow.

Reception Is Held

Ellwood Rambo, brother-in-law of the bride, was the best man, and the ushers were Edward Straub Jr., Gettysburg, and Robert Gillelan, Emmitsburg, Md.

The bride's mother wore a street length dress of navy blue lace with matching accessories and an orchid corsage.

Immediately following the ceremony a reception was held in the social room of the Reformed Church. A lace covered serving table was adorned with a three-tiered wedding cake topped with a miniature bride and groom. White tapers burning in three-branched candelabra were on either side of the cake. Arrangements of pink carnations and white snapdragons completed the bridal setting.

Mrs. Edward Straub Jr., and Mrs. Charles Baird, both of Gettysburg, served as hostesses at the reception.

The bride's going-away ensemble was a purple knit dress with matching accessories and a corsage of violets on her gold coat. The couple left on a wedding trip of unannounced destination. Upon their return they will make their home in Baltimore, Md.

The bride is a graduate of the Gettysburg High School with the class of 1944 and was employed as a stenographer at the Naval Supply Depot, Mechanicsburg, prior to her marriage.

Mr. Yount attended North Carolina State College, Raleigh, N. C. He is presently employed as a civil engineer in Baltimore. During World War II, he was an ensign in the Seabees, serving 36 months in the South Pacific.

Ridinger-Horton

Miss Fanine E. Horton, daughter of Mr. and Mrs. Joseph W. Horton, near Gettysburg, became the bride of Lake A. Ridinger Jr., son of Mr. and Mrs. Lake Ridinger, near Gettysburg, Saturday evening, February 21. The double ring ceremony was performed by Rev. Dr. Stahl, Taneytown.

Mrs. Ridinger is employed in Harney Gettysburg and Mr. Ridinger is engaged in farming with his father. They will reside at the groom's home.

After the ceremony a reception was held at the parish house in the Harney

Upper Communities

Telephone Mrs. Richard Raffensperger, Biglerville 8

MRS. JOHN BUCHER MARKS BIRTHDAY

Mrs. John Bucher, Bendersville, celebrated her 74th birthday Sunday at a buffet luncheon and all day open house at her nome in the Bendersville Hotel which she has successfully operated for many years. The celebrant was the receipient of floral tributes and other gifts. A four-tiered birthday cake formed a table centerpiece.

Among the 75 guests present were her seven children and their families, including 13 grandchildren. Out of town guests included: Mr. and Mrs. Daniel Bucher and children, Ronald, Steve, Jane and Dean, Huntsdale; John W. Bucher Jr., Carlisle; Mr. and Mrs. William Graham, Mechanicsburg; Mr. and Mrs. Dan Kulp, Red Lion; Mr. and Mrs. John C. Bucher and son, Bradford, Marysville; Mrs. Dorothy Bucher and Mr. and Mrs. Lauren Sheely, Hampton; Mr. and Mrs. Guy Bucher, Harrisburg; Mr. and Mrs. Paul Keller, Chambersburg.

The Friendly Circle class of the Christ Lutheran Church, Aspers, will meet Thursday evening at 8 o'clock at the home of Mrs. O. D. Coble, Bendersville.

Mr. and Mrs. Kenneth Wenk have returned to their home in Biglerville after spending the weekend in New York City.

Mr. and Mrs. Gerald Snyder and sons, Jerry, Larry and Stephen Hallam, have concluded a week's visit with Mr. and Mrs. Cecil Snyder and family, Biglerville.

The Upper Adams Choral Club will meet for rehearsal Tuesday evening in Room 303 of the Biglerville High School at 7:30 o'clock.

The Bendersville Brownie Troop will meet Wednesday afternoon at 3:45 o'clock in the social room of the Lutheran Church.

Miss Dorothy Jane Ehlman has returned to Shippensburg State Teachers College after spending the weekend in Biglerville with her parents, Mr. and Mrs. S. A. Ehlman.

Miss Helen Lower and Miss Myrna Sheely, Berwyn, spent the weekend with Mr. and Mrs. Clair Grim, Table Rock.

The Biglerville Brownie Troop will meet Wednesday afternoon at 3:30 o'clock in the Grade School building.

Lenten Services will be held at the Flohr's Lutheran Church, McKnightstown, Wednesday evening at 7:30 o'clock.

Mr. and Mrs. David Martin quietly celebrated their 40th wedding anniversary February 27 at their home at Aspers, R. 1. The couple was married by the Rev. Elmer E. Deatrick, New Chester, February 27, 1913. Mrs. Martin's parents were the late Mr. and Mrs. Peter Martin, also of Heidlersburg.

Miss Edna Lawver, York, entertained her parents Saturday evening at a buffet supper in honor of their 35th wedding anniversary. The guests included: Edward Lawver, Philadelphia; Miss Fern Heller, Harrisburg; Mr. and Mrs. John Lawver and daughter, Jane; Mr. and Mrs. Robert Little and children, Bobby, Terry and Patsy, all of Gettysburg, and Mrs. Clyde Lawver, Biglerville R. D.

The Bendersville Fire Company was called out at 5:45 o'clock Sunday morning to the home of Mr. and Mrs. Marshall Kuntz, Gardners R. 1, to extinguish a chimney fire. No damage was reported.

The Willing Workers Class of the Bender's Lutheran Sunday School, Biglerville, will meet at the home of Mrs. Donald Lady along the Heidlersburg Rd., Thursday evening at 7:30 o'clock.

The Bendersville Firemen will hold a regular meeting Wednesday evening at 7:30 o'clock in the fire hall. Members are reminded that their 1953 dues will be accepted at the meeting.

Robert P. Wentz, Biglerville, and Elmer E. Raffensperger, Biglerville R. 2, will attend the funeral of Brian L. Wentz in Hagerstown today.

BIRTH ANNOUNCEMENTS

A son was born today at the Warner Hospital to Mr. and Mrs. George Moffett Jr., Westminster.

Mr. and Mrs. Edward Redding, Gettysburg R. 5, announce the birth of a daughter Sunday at the hospital.

A son was born at the hospital Sunday to Mr. and Mrs. Abraham Copenhaver, Biglerville R. 1.

COUPLE WEDS HERE

Bernard R. Ryan and Betty Stackhouse, both of Bloomsburg, Pa., were united in marriage Saturday afternoon at 4 o'clock in a double ring ceremony performed in the chapel of Trinity Evangelical and Reformed Church here by the pastor, Dr. Howard S. Fox.

H. O. MYERS, 78, FAIRFIELD, DIES

Harry Oliver Myers, 78, died at his home in Fairfield this morning at 2:50 o'clock following an illness of one week.

A stonemason and a lifelong resident of the Fairfield area, he was a son of the late John and Martha Kugler Myers, and a member of the Zion Lutheran Church, Fairfield. His wife, the former Annie Hare, died six years ago.

Surviving are nine children, Clyde Myers, Fairfield; Earl Myers, Gettysburg; Mrs. Helen Markle, Biglerville; Mrs. Earl Musselman, Fairfield; George Myers, Fairfield; Mrs. Dale Hartzell, Arendtsville; Mrs. Wilbur Weikert, Gettysburg; Paul and Raymond Myers, Fairfield; 27 grandchildren; eight great-grandchildren; three sisters, Mrs. Lydia Kouk, Baltimore; Mrs. Clara Spangler and Mrs. Effie Little, Hanover, and a brother, Russell Myers, New Oxford R. D.

Funeral services Thursday afternoon at 2 o'clock from the Allison Funeral Home, Fairfield, with the Rev. Emmert G. Colestock, Mercersburg, former Fairfield pastor, and the Rev. Dr. Norman S. Wolf, officiating. Interment in Fairfield Union Cemetery. Friends may call at the funeral home Wednesday evening after 7 o'clock.

RED CROSS DRIVE

(Continued from Page 1)

Kinneman, Mrs. Claude Zepp and Mrs. John Leonard.

Centennial, Miss Margaret Smith, chairman; Miss Catherine Lawrence, Miss Salome Pohlman, Mrs. Robert Kuhn and Pauline Klunk.

District 11, Abbottstown and Berwick Twp., chairman, Mrs. James Pohlemus; Mrs. Clinton Crabbs, Mrs. Richard Bennett, Hayes Anthony, Harry C. Brinton, John Anthony, Miss Ruth Crawl, Mrs. George Hallinger Sr., Mrs. Robert Berkheimer, Mrs. Grace Swope, Mrs. Homer, Hafer, Mrs. Charles Grim, Mrs. Dean Caufman, Shirley Hoke, Glenda Alwine, Elsie E. Eisenhart, Mrs. Grace Chubb, George Bentzel and John Pohlemus.

District 13, Arendtsville, Mummasburg and Brysonia, chairman, David Houck; Mrs. Joseph Sabo, Miss Gretna Black, Miss Elaine Taylor, Mrs. Glenn A. Bream, Mrs. Marion Culp, Miss Ruth Myers, Mrs. Cameron Hoffman, Mrs. David Houck, Mrs. Cameron Thomas, Miss Sue Harper, Miss Jean Hykes, Mrs. Wilda McBeth, Mrs. Mildred McBeth, Miss Nancy Osborn, Billy Tilton, Mrs. Maurice Pitzer, Mrs. Richard Trostle, Miss Hermie Crum, Mrs. Warren Bushey, Miss Elsie Miller, Miss Fern Hartzel, William Jacobs, Miss Ruth Ann Musselman, Mrs. Dwight Rinehart, Miss Joan Hartman and Miss Ann May.

Engagements

Gorman-Arnold Rosenwald-Arnold

Mr. and Mrs. Charles R. Arnold, Taneytown, entertained recently in honor of the engagement of their daughter, Miss Helen A. Arnold, to Joseph C. Gorman, son of Mrs. Mary Gorman, of Valley Stream, Long Island, New York, and the engagement of their daughter, Miss Julia T. Arnold, to Albert J. Rosenwald, son of Mrs. Margaret Rosenwald, Emmitsburg.

Miss Helen Arnold is a graduate of Notre Dame College, Baltimore, attended Peabody Conservatory and Towson State Teachers' College. Mr. Gorman is a graduate of Mt. St. Mary's College, Emmitsburg, and served 3 years with the Army Signal Corps in World War II.

Miss Julia Arnold is a member of the Senior Class of Notre Dame College. Mr. Rosenwald is a graduate of Mt. St. Mary's College, Emmitsburg, and served with the Navy in World War II.

RAINBOW IN FEBRUARY

Numerous Gettysburgians were treated to an unusual sight on Friday afternoon, a rainbow in the sky in February. Pedestrains stopped in Lincoln Square and elsewhere and gazed skyward at the sight, caused when a brief shower caught the sun's rays.

FILES PETITION

J. H. Scott, Gettysburg R. 2, has filed a petition with the county election board for a place on the ballot at the primary as a Republican candidate for tax collector of Highland Twp.

Mobs Stone

(Continued from Page 1)

ing promptly to check the anti-government rioters.

These continued today—an anti-Mossadegh mob raided the headquarters of the pro-Mossadegh Iran party and smashed furniture and windows—but generally today's demonstrations were in support of the premier.

Replacing the week-end cry of "death or the Shah," the mass outpouring of pro-Mossadegh demonstrators around the Parliament Building today screamed "death or Mossadegh"—the same battle cry which has helped avert previous threats to the premier's hold on the government reins.

The attack on Mossadegh's home and the subsequent demonstrations erupted after an announcement that Shah Mohammed Reza Pahlevi, with whom the premier has been on the outs lately, was about to leave the country. At the demonstration, the ruler said he had planned to go only for his health but was canceling the trip.

See Page 7

BLOCHER'S

MARCH 7th SATURDAY

Make It A Date! You Are Invited To Attend Our Grand Opening In Littlestown

GEO. M. ZERFING

"Hardware on the Square"

EST. 1899

THE ARTISTIC SIDE

The beauty in our home and manifested in our service is not achieved by chance, but in further study of such things as floral arrangement, religious requirements, selection of music and all the little extra elements of comfort and convenience, created for those we serve.

Bender

Telephone 301 FUNERAL HOME, INC.

125 CARLISLE ST. GETTYSBURG, PA.

1953 PONTIAC

The Most Beautiful Thing On Wheels

Amazing Flexibility — Greater Power

Higher Compression — More Economy

BUILT TO LAST 1000,000 MILES

H. & H. Machine Shop

PITTSBURGH PAINT

When You Paint Anything For The Best Job

Be Sure To Use

PITTSBURGH PAINT WALLHIDE

FLAT-GLOSS OR SEMI-GLOSS

Covers Sealed Surfaces In One Coat

Ready To Use When You Buy It

Goes On Easily - Spreads Uniformly - Washable

REDDING'S SUPPLY STORE

22 BALTO. ST. — PHONE 788 WE DELIVER

MICHAEL-LEONARD SEEDS

Flower and Vegetable, Bulk and Packet

ONION SETS

ROUND AND BOTTLE $4.75 bu.

GETTYSBURG HARDWARE STORE

BALTIMORE STREET PHONE 676

ADAMS HOUSE

Chambersburg Street Gettysburg, Pa.

SPECIAL DINNER — TUESDAY, MARCH 3 — 5 to 8 P.M.

$1.00 — BAKED COUNTRY HAM

Sweet Potatoes - Peas

Juice or Soup — Salad — Dessert — Hot Breads

Lafayette Edges Bullet Cagers 56-54 On Tap-In Goal In Final Seconds; Dickinson Next Foe

A tap-in of a rebound shot by Leon Miller, 6-5 Lafayette center, in the last five seconds of play gave the Leopards a 56-54 decision over the Gettysburg College cagers in a hotly contested game at Easton Saturday night.

It was a heart-breaking defeat for the Bullets who had fought back into contention after trailing at one point early in the final period 49-38.

Plenty of thrills were packed into the final three minutes. The Bullets trailed 53-45 when three straight shots by Johnny Habeeb, Bob Pizolato and again Habeeb brought the score to 53-51 with 2:35 minutes remaining. A technical foul against Lafayette coach Van Bredakolff was converted by Pizolato. With 1:25 left Quigg was fouled and made the second of the two shots. Less than a minute remained when Pizolato was fouled but he missed both tries.

Gettysburg gained possession when Lafayette knocked the ball out of bounds and Joe Lang landed on a set shot to make it 54-54 with 40 seconds remaining. The Leopards retained possession to try for one shot. Cary Ahl, former Carlisle star, drove in from one side with five seconds remaining. His shot came off the board and dropped outside of the rim from where Miller tapped it in to clinch the game.

The game opened slowly with Lafayette gaining a 7-2 lead but the Bullets fought back to tie it up at 11-11. A pair of quick goals by Miller and Captain Alviggi gave Lafayette a 15-11 edge at the quarter.

A goal by Alviggi and foul by Miller opened the second period and the Coach "Hen" Bream's lads spurted in the late minutes to tie at 24-24 and go ahead 26-24 on two goals by Pizolato. A goal by Miller was followed by twin-pointers by Eckman and Pizolato and Gettysburg led 30-28 at the half, Weisenborn's goal finishing the scoring just before the half ended.

Lafayette wet ahead 34-31 before Lang connected twice and Habeeb added a foul to put the Bullets on top 36-34. Following Quigg's tying goal, Lang put Gettysburg in front for the last time on a foul at 37-36 A run of 13 points by the Leopards while the Bullets' lone retaliation was a foul by Bill Snyder gave Lafayette a 49-38 margin early in the fourth period before Gettysburg put on its spirited rally that nearly pulled the game from the fire.

The Bullets registered but 29 per cent of their shots on 21 goals in 71 tries. Lafayette sank 20 of 56 shots for 36 per cent.

Dickinson will come here Wednesday evening for the final home engagement for the Bullets this season. The freshmen will meet at 7 o'clock.

Gettysburg	G	F	Pts
Pizolato, f	6	3-5	15
Snyder, f	3	5-6	11
Keller, c	0	0-0	0
Eckman, c	3	1-5	7
Lang, g	4	1-1	9
Habeeb, g	5	2-3	12
Totals	21	12-20	54
Lafayette	**G**	**F**	**Pts.**
Ahl, f	1	1-2	3
Weisenborn f	4	4-7	12
Miller, c	5	4-6	14
Kaulkin, c	0	1-1	1
Alviggi, g	7	4-6	18
Quigg, g	3	2-3	8
Lafayette	15	13	15 13—56

Score by periods:

Gettysburg	11	19	7	17—54
Lafayette	15	13	15	15—56

Catholic League Playoff At GHS

Gettysburg High School's gymnasium will be the site Tuesday night for the championship game of the Central Pennsylvania Catholic Scholastic League, according to arrangements made over the weekend.

Harrisburg Catholic, coached by Les Ginanni, former Gettysburg College football star, won the first half honors and will meet York Catholic, second half titlists.

Harrisburg has a 20-3 record and York 20-2.

Originally the game was slated for the college court but was transferred due to the coeds meeting Elizabethtown here that evening.

GAME AT SHIPPENSBURG

Announcement was made late this morning that Boiling Springs, Adams County League champions, will meet Greencastle, Franklin County League titlists, Wednesday evening at 8 o'clock on the Shippensburg State Teachers College floor in a Class B District 3 PIAA playoff. Originally the game had been listed for the Gettysburg High floor but was changed due to another event at the school which would place too large a load on parking facilties.

FRESHMEN DEFEATED

The Gettysburg College freshman wrestling team was blanked 36-0 by the Lehigh frosh in a meet Saturday night at Bethlehem.

16 MAJOR TEAMS GET DOWN TO SERIOUS WORK

By RIP WATSON
AP Sportswriter

Some baseball teams you never heard of, the last of the winter crop of holdouts and the ever-present pennant predictions were in the news today as the 16 major league baseball clubs got down to some serious spring training for the coming season.

With only a few days to test the unseasoned rookies and work on the veterans' waistlines, most of the managers put their players through strenuous drills yesterday. They are mindful of the fact the so-called Grapefruit League games get under way this Saturday.

Manager Rogers Hornsby of the Cincinnati Reds wasted no time informing his players he wants them to "win 'em all."

Fred Saigh Pays Visit

"If the guys don't hustle to try and win the exhibition games down here, how can you expect them to do it when the regular season opens," the blunt-spoken manager commented.

An optimistic visitor to the St. Louis Cardinal camp was former owner Fred Saigh, who made the trip to St. Petersburg, Fla., to say so long to his old players before turning the franchise over to the new owners.

"I will be greatly surprised if the Cardinals do not win the pennant easy," he commented. "Eddie Stanky was a good manager last year and he will be better this year."

Saigh will start serving a prison sentence in May for income tax irregularities.

Most prominent of the holdouts was Ralph Kiner, home run slugger of the Pittsburgh Pirates, who finds himself involved in a long distance argument with Branch Rickey, the club's general manager.

About the only thing that Kiner, at his Palm Springs, Calif., home, and Rickey, in the Pirates' Havana training camp, agree on is that Ralph surely is a holdout.

The Kiner Situation

Kiner said he sent a letter accepting terms Rickey offered Feb. 13, but Rickey said he had not yet received the letter. The general manager also came up with a three-point program covering the situation:

1. He recognizes no agreement with Kiner.

2. There are no deals pending to trade Kiner.

3. New contract negotiations must start from the beginning.

Less vocal were the Cleveland Indians' holdouts, pitcher Early Wynn and outfielder Larry Doby. The Indians, in fact, haven't heard from the pair in some time.

FIELDER AGAIN LEADS ICEMEN

By The Associated Press

Guyle Fielder of the St. Louis Flyers was back at the head of the American Hockey League scoring marathon today, but his team lost an opportunity to pick up some valuable ground.

Fielder had a hand in all three Flyer goals last night—scoring one and assisting in two others—but St. Louis still came out on the short end of a 4-3 count in a game with Hershey.

He has 70 points to 69 for Eddie Olson of the Cleveland Barons, who were idle last night.

Hershey Trailed 3 Times

Hershey had to come from behind three times to tie the score and didn't pull into the lead until Arnie Kuliman hit the cords 35 seconds after the start of the third period.

The triumph gave Hershey a six-point margin over the fifth-place Flyers.

Al Bacarri turned in the hat trick—three goals — as the Providence Reds defeated the Pittsburgh Hornets, 5-1, thus costing the Hornets a chance to break their first-place tie with Cleveland.

The Syracuse Warriors were forced to go to the third period before breaking a tie with the last place Buffalo Bisons, and hanging up a 4-2 decision.

New Oxford And Scotland To Meet Here This Evening

A man-sized job is in store for the New Oxford High School cagers tonight when they tangle with Scotland on the Gettysburg College floor in a Class C District 3 PIAA playoff game.

Coach Russ Sohnleitner's countians finished in a tie with Biglerville for second place in the Adams County League to qualify as a Class C entrant in the district playoffs.

Tonight's game, which will start at 8 o'clock with doors opening at 7, will be the third time the rivals have met this season. Scotland took both previous engagements last December by winning on the Caret's floor 47-20 and at New Oxford 47-38. The Franklin Countians have a big, fast team which proved its mettle Thursday by lacing a highly-rated Newport team 61-42 to enter the second-round play.

5 DEFENDING CAGE CHAMPS ARE DEFEATED

By DICK HOENIG

HARRISBURG (AP)—A fourth and fifth defending district schoolboy cage champion are sitting on the sidelines today as the 1953 month-of-March playoff merry-go-round starts revolving.

Just six of last year's 11 Class A district titlists are left in the running among some 50 quintets aiming to succeed Farrell as state Class A champion.

Farrell's successor will be decided Saturday, March 28, in the first Pennsylvania championship basketball game to be televised over a statewide network.

The Pennsylvania Interscholastic Athletic Association sponsor of the playoffs, yesterday announced definite plans for stations in Philadelphia, Lancaster, Reading and Pittsburgh to carry the game from the Palestra in Philadelphia. Other outlets may be added to the network.

Mark N. Funk, PIAA executive director, explained the move to televise the finals as an attempt to get statewide coverage of the event.

Clearfield Wins

Punxsutawney of District 9 and Catasauqua of District 11 gave up their claims to a second consecutive district crown as conference play came to an end over most of the state last week end.

Clearfield took the measure of Punxsutawney for the second time in three tries in a playoff for the Southern Section of District 9. Clearfield's only loss in 20 games was to the same Punxsutawney.

Catasauqua was counted out of the playoffs when the tiny school, surprise of last year's tourney, was beaten by Slatington in the first of two games to unscramble a three-way second round finish in the Lehigh Valley League. Catasauqua went to the 1952 semifinals before losing to Coatesville.

Coatesville, last year's runnerup to Farrell and again a favorite for the eastern title, qualified for district play by decisioning Pottstown in a rubber game Saturday. It was the third time in the three years of the Ches-Mont League's existence that the two clubs fought it out for the championship in a post season game.

2-Day Schedule

The scholastic schedule for tonight and tomorrow is crammed with playoff tests to decide second half and seasonal champs. Tonight's games:

Nesquehoning against Mahanoy City for the Black Diamond circuit championship.

Hershey against Chambersburg for the second half crown of the South Penn.

Charleroi against Ford City in the first quarterfinal of the WPIAL eliminations.

Tomorrow it's:

Bethlehem against Allentown for the second cycle title of the East Penn.

Palmerton against Slatington for the second half flag of the Lehigh Valley.

And Reading, defending District 3 champion, gets a last chance to qualify for the tourney against Harrisburg John Harris March 9 for the playoff berth.

3 Champs Beaten

Three district champions were counted out of the 1953 playoffs earlier this month. Farrell was eliminated by Sharon in the Section 3 race of the WPIAL; Swoyersville lost out in the North League to Ashley; and Westmont dropped its Tri-County League toga to Johnstown.

Four more conference winners were added to the list of champions over the week end. Besides Coatesville, repeat winner in the Ches-Mont; two District 10 sectional titlists won league races.

Sharpsville downed Hickory to take Section 3 and Meadville avenged an earlier defeat at the hands of Oil City to come out victorious in Section 2. Meadville is the defending district champ. Athens beat Towanda in a playoff to recapture the Roosevelt Trail League crown for another year.

The PCIAA front finds the way being cleared for playoff action. Pittsburgh North dropped Pittsburgh Central last week to take the Pittsburgh diocese a crown. In the northeast, Scranton Prep, having just about tied up the Northern Division title, awaits a March 10 meeting with St. Joseph's of Williamsport.

The winner of that one goes against Marymount of Wilkes-Barre Southern Division leader, for top Scranton diocese honors.

Ralph Kiner Is '53 Holdout; Dispute Is Over Salary Cut, Date Of Starting Training

PALM SPRINGS, Calif. (AP) — Ralph Kiner, the Pittsburgh Pirates' home run king, acknowledges he's a 1953 holdout.

And a little simple arithmetic indicates he and general manager Branch Rickey are about $9,000 apart in their dickering for the slugger's services.

As his teammates reported yesterday for spring training at Havana, Cuba, Kiner said he had airmailed an offer to Rickey a week ago to join them.

It was an acceptance, Ralph said, of terms offered by Rickey in a conference at a Hollywood hotel Feb. 13.

The reported sum involved was $76,500—a cut from Kiner's reported $90,000 salary last year when his batting average slipped to .244.

Yesterday in Havana, Rickey said he hadn't received Kiner's letter of acceptance—and that new salary talks would have to start on the basis of a 25 per cent salary slash. That figures out to $67,500.

Kiner responded: "Under those terms I'm going to have to be a holdout."

He said he accepted the Feb. 13 "substantial" cut because Rickey allowed him to report two weeks later for training. This would enable him and his wife, tennis star Nancy Chaffee, to operate their gift shop here that much longer at the height of the tourist season in this desert resort.

"He made an offer to me which I accepted," Kiner said. "Now if he's going to back down and ask me to take a 25 per cent cut we're going to have a little trouble getting together."

In Havana, Rickey said: "The first offer was based on his reporting March 15, but I had to send him a telegram explaining a change in terms based on his arriving at camp March 1 instead of March 15. I advised him that he could advance salary terms if he wished to do so in the event he reported on the earlier date."

Kiner said he drew no conclusion from the letter and telegram that he could advance salary terms and added: "If he'd clarified that we might have gotten together. I was all set to leave in two or three days if he'd accepted my acceptance of his offer."

No Trade Deals

Expressing confidence he and Rickey could come to terms, Kiner said:

"No matter what happens I know I'm going to be playing ball for the Pittsburgh Pirates this year—unless I'm traded."

Rickey said there were no deals pending to trade Kiner, and the slugger said he knew of none.

Kiner said he planned to start workouts today with the Seattle club, which trains here. Therefore, he said, "this delay won't hurt me."

The Pirates' new team manager, Fred Haney, commented: "I don't know about the money part of the contract, but I feel Kiner should report with the first bush league player for that kind of dough."

And Kiner replied: "I agree. I'd like to be there now. It's the money that's holding me up."

ALL-AMERICA BASKETBALL SQUAD PICKED

NEW YORK (AP) — The Pacific Coast Conference, the Ivy League, two eastern independents and one Pacific Northwest independent are represented on the 1953 Associated Press collegiate All-America basketball team.

Named to the first team by a vote of 201 sportswriters and broadcasters were:

Walter Dukes, 6-11, star of Seton Hall's top ranked team.

Little Johnny O'Brien, 5-9, scoring sensation of Seattle University.

Bob "Hooks" Houbregs, 6-7, who led the University of Washington to the title in the southern division of the Pacific Coast Conference.

Gola And Beck

Tom Gola, 6-6, sophomore of La Salle's defending Nit champions termed by his coach, Ken Loeffler, "the most natural basketball player I've ever seen."

Ernie Beck, 6-4, whiz of the University of Pennsylvania who has kept the Red and Blue in the thick of the fight for the Ivy League championship.

Dukes, who displayed tremendous improvement on the court this season compared to a year ago, led in the voting by a big majority. On the basis of five points for a first team vote and two for a second team vote he received a total of 684 points, including 134 first team ballots.

O'Brien, who makes up for his lack of height with terrific leg spring, got 502 points. Houbregs followed with 450, then Gola with 380 and Beck with 364.

Baseball League Meeting Tuesday

An important meeting of the South Penn Baseball League will be held Tuesday evening at 8 o'clock at the American Legion Home, Baltimore St.

All teams are requested to have representatives present due to the importance of the business to be transacted.

Ex-Champ, New Star Meet In Playoffs

HOUSTON (AP)—Two former national champions and three young stars met here today in a rare five-way playoff to decide the winner of the largest first prize on golf's winter tour.

A thrill-packed half hour on the eighteenth green yesterday left five players tied at 283 for the $4000 top prize in the $20,000 Houston Open. This was five under par for 72 holes on the 7150-yard Memorial Park course.

Cary Middlecoff, the magnificant scrambler from Memphis, added the final touches when he missed a 3-foot putt that would have given him the championship.

The other four already had shared the thrills witnessed by a gallery estimated at from 12,000 to 14,000.

Teeing off in this afternoon's fivesome with Middlecoff, the 1949 national open champion, were Jim Ferrier, San Francisco, the 1947 PGA title holder, and three newcomers—Shelley Mayfield, Cedarhurst, N. Y., Bill Nary, Los Angeles, and Earl Stewart, Jr., Dallas.

WHITFIELD HAS BROKEN THREE WORLD MARKS

NEW YORK (AP)—With one more month of the indoor campaign to go, Mal Whitfield today had broken just three of the 10 world records he hopes to shatter before the season runs out.

Some have been near-misses as the 800 meters and half-mile in the Knights of Columbus meet Saturday night—finale of the Madison Square Garden program.

Had he gone a total of only a half-second faster, Mal would have had those, too, in addition to the 600 yards and 500 meters he broke later.

Could Have Gone Faster

"I could have gone faster," he said. "My last lap was too slow. I thought I was going fast enough to break the record. If I had known I was falling behind in the last lap I'd have speeded up."

As it was, Mal hit the tape for the half-mile in 1:50.9, four-tenths of a second off John Borican's record and passed the 800 meters in 1:50.1, one-tenth of a second over the mark.

He hit the 600 yards in 1:09.5, and passed the 500 meters in 1,02.9, shaving big chunks off the 1:10.2 held jointly by himself, Borican and Hugh Short, and the 1:04.4, established by Wesley Wallace.

HOCKEY AT A GLANCE

By The Associated Press
Yesterday's Results

New York 4 Toronto 2
Boston 2 Chicago 2 (tie)

American League

Syracuse 4 Buffalo 2
Hershey 4 St. Louis 3
Providence 5 Pittsburgh 1

Eastern League

Troy (NY) 4 Johnstown 2
New Haven 3 Washington 1

DAYTON FLYERS TOPPLE SETON HALL 71 TO 65

By ORLO ROBERTSON

NEW YORK (AP)—Only one position remained open in each of the two major postseason basketball tournaments today but the big news was the Dayton Flyers, who'll not be in either one.

The Flyers, who went to the finals of the National Invitation Tournament and lost to Illinois in the first round of the National Collegiate Athletic Association Tourney last year, toppled Seton Hall from the unbeaten ranks, 71-65, at Dayton last night.

Seton Hall, the nation's No. 1 ranked team and seeded first in the NIT, had racked up 27 victories before running into a Dayton five that had lost 13 of its 27 starts this season.

NCAA Lineup Unsettled

Meantime, the lineup for the NCAA championship test was far from settled even though only one team is needed to complete the 22-team bracket.

The statement may sound a little contradictory but this is the situation:

Fourteen of the 22 teams will be conference champions. Eight of the conference titles still are in doubt and at least one of them, the Southern, will not be decided until Saturday, when the annual tournament ends at Raleigh, N. C.

The other eight spots are filled by teams selected at large. There is only one of these positions open and that is expected to be filled by Santa Clara today.

Present Lineup

The National Invitation Tournament, which opens in Madison Square Garden Saturday, plans to announce the final selection for the 12-team bracket and a pairings at a luncheon today. The odds were that No. 12 would be either Brigham Young or Wyoming, depending on which finishes second in the Skyline Conference. The winner is committed to compete in the NCAA.

When the week-end maneuvering was complete the lineups for the two tournaments were:

NIT — Once-beaten Seton Hall, winner of 27 straight games until defeated by Dayton; La Salle, last year's winner and loser of only two games, both to De Paul; Western Kentucky; Manhattan; Duquesne; St. John's of Brooklyn; Niagara; Louisville; Tulsa; St. Louis; and Georgetown.

NCAA—Holy Cross, Lebanon Valley, Indiana, De Paul, Notre Dame, Eastern Kentucky, Navy, Seattle, Seattle, Idaho State, Louisiana State, Fordham, Oklahoma City and Miami of Ohio.

St. Francis Loses To Protectory 5

The St. Francis School dribblers dropped a 42-37 decision to the Paradise Protectory on the latter's floor Sunday.

After leading 28-23 at half time, the local quintet fell behind in the third period and could never catch up.

St. Francis	G.	F.	Pts.
Dick, f	3	3-6	9
Washington, f	1	1-2	3
Knox, f	0	0-0	0
Hemler, c	5	2-3	12
Tipton, g	3	3-4	9
Dillman, g	1	2-6	4
Gastley, g	0	0-0	0
Totals	13	11-21	37
Paradise	**G.**	**F.**	**Pts.**
Sipling, f	2	3-4	7
Boyer, f	0	0-0	0
M. Davis, c	0	0-0	0
Fortney, c	7	4-8	18
Riegal, g	7	2-2	16
R. Davis, g	0	1-4	1
Totals	16	10-18	42

Score by periods:

St. Francis	8	20	3	6—37
Paradise	3	20	13	6—42

CUTS SWIM RECORD

NEWARK, N. J. (AP)—Betty Montgomery of Penn Hall, Chambersburg, Pa., shaved one-tenth of a second off the National Junior AAU 100-yard breaststroke record yesterday.

She negotiated the distance in 1:18.2 to better the old standard of 1:18.3 set by Fern Chasen in 1947. Lynn Corby of the Ohrbach AA was second.

WILL ATTEND CLINIC

A number of Adams Couty football coaches will attend the annual Atlantic City Coaches Clinic this week. Included will be Johnny Yovicsin, Gettysburg College; Howard Shoemaker and Ross Sachs, Gettysburg High School; Eugene Haas, Biglerville, and Johnny McMahon, Delone.

Bubblers Defeat Canners To Add Playoff Title; Newville Wins Consolation From N.O.

Boiling Springs added the playoff title of the Adams County Basketball League to its regular season championship by defeating Biglerville 59-50 in the final of the fourth annual Shaughessy playoffs at Biglerville Saturday evening.

The Bubblers were given stiff opposition by Biglerville and found themselves trailing 28-23 at half time.

After taking a 34-33 lead at the end of the third frame, the county champions gradually pulled away in the final quarter.

Lebo and Bream, with 19 and 13 points respectively, paced the winners while Terry Hutton, Clyde Coulson and Terry Lower secured 12, 11 and 10 in that order for the Canners.

The consolation game provided a thriller when Newville edged New Oxford 39-38.

Coach Russ Sohnleitner's New Oxford team was apparently headed for victory when it broke a 20-20 half time deadlock with 15 tallies to take a 35-29 lead going into the final period. However, Newville roared back and snatched victory with an 11-point spree in the last stanza while New Oxford could muster but three points.

Dick Richstein looped 15 points for New Oxford while Zeigler connected for 13 for the winners.

Boiling Springs	G.	F.	Pts.
Wise, f	4	1-3	9
B. Dasher, f	1	4-6	6
E. Dasher, f	0	1-2	1
Burchell, c	4	3-3	11
Heller, c	0	0-0	0
Lebo, g	8	3-3	19
Bream, g	3	7-12	13
Totals	20	19-29	59
Biglerville	**G.**	**F.**	**Pts.**
Dehoff, f	2	4-10	8
Hutton, f	5	2-2	12
Arnold, f	0	0-0	0
Lower, c	3	4-8	10
Crum, c	0	0-0	0
Coulson, g	4	3-3	11
Guise, g	4	1-2	9
Decker, g	0	0-2	0
Totals	18	14-27	50

Score by periods:

Boiling Springs	14	9	11	25—59
Biglerville	13	15	5	17—50

Referees, Mulligan, Maronic; scorer, Schwenk; timekeeper, Jacobs.

New Oxford	G.	F.	Pts.
Ecker, f	2	5-7	9
Richstein, f	5	5-16	15
Kuykendall, f	0	2-6	2
Laughman, c	3	1-2	7
Spangler, g	1	1-1	3
Kratzert, g	1	0-0	2
Totals	12	14-32	38
Newville	**G.**	**F.**	**Pts.**
Zeigler, f	5	3-5	13
Hoover, f	2	1-3	5
Brandt, f	0	0-2	0
Wiewall, c	4	0-2	8
Spencer, c	0	0-0	0
Heberling, g	2	4-4	8
Rolar, g	1	2-5	4
Rice, g	0	1-1	1
Hosler, g	0	0-0	0
Totals	14	11-22	39

Score bye periods:

New Oxford	9	11	15	3—38
Newville	11	8	9	11—39

Referees, Smith and Shevock.

MOUNT TAKES FINAL; ENTERS M-D PLAYOFFS

The Mt. St. Mary's College basketball team concluded its regular season schedule Saturday evening by defeating Baltimore University 79-62 on the latter's court in a Mason-Dixon Conference game. The victory gives the Mounts an enviable 19-6 record for the season and 15-3 log in the conference.

Coach Bill Clarke's team finished third in the conference to qualify for the annual conference tournament which will be staged Thursday, Friday and Saturday at Loyola College, Baltimore.

The Mounts will open the tournament Thursday at 5:15 p.m. by opposing Hampden-Sydney (7-5), a team they defeated 68-65 on the losers' floor early in the campaign.

Other pairings Thursday include Roanoke (12-0) vs. Johns Hopkins (7-3) at 6:55; Loyola (11-1) vs. Baltimore U. (11-5) at 8:35; American U. (10-4) vs. Randolph-Macon (7-7) at 10:15 p.m.

Final Saturday Night

Winners of the second and fourth games will meet Friday at 7:45 and the first and third game winners will tangle at 9:30. The finalists meet for the title Saturday night.

In last Saturday's game the Mountaineers assumed a 20-13 lead in the first period which they built up to 35-21 at half time and held a substantial margin throughout the last half.

Each team landed 21 goals but the winners converted 37 fouls against 20 to provide the difference. Sal Angelo and Ted Kachnowski were high men for the Blue and White with Hall and Halin leading the Baltimore quintet.

Mt. St. Mary's	G.	F.	Pts.
Gulbin, f	7	1	15
O'Donnell, f	2	2	6
Angelo, c	5	9	19
Swain, g	1	5	7
Kachnowski, g	3	10	16
Bals, g	0	6	6
Stanley, g	3	2	8
McKeon, g	0	2	2
Totals	21	37	79
Baltimore	**G.**	**F.**	**Pts.**
Anderson, f	2	4	8
Hartleb, f	1	2	4
Spiegel, f	3	0	6
Hall, c	5	5	15
McGuire, c	0	2	2
Malin, g	6	0	12
Meehan, g	2	4	8
Gerber, g	1	2	4
Feller, g	1	1	3
Totals	21	20	62

Score by periods:

Mt. St. Marys	20	15	19	25—79
Baltimore	13	8	17	24—62

Sportswriters In Regular Meeting

A regular meeting of the South was held in the office of The Gettysburg Times Sunday afternoon at which time selections for the all-league basketball team were made. The selections will be released Thursday, March 12.

All eight coaches in the league as well as sportswriters participated in the balloting.

Arthur Renfrew, Carlisle, president of the association, presided. Others attending the meeting were: Edouard Grenier and Jack Lefevre, Hanover; Vaden Richards and Dave Adams, Chambersburg; Jess Garver, Shippensburg; Wilbur J. Davis, Waynesboro; William McCann, Hershey; Jim Hartzell and Don Bream, Gettysburg.

NBA AT A GLANCE

By The Associated Press
Yesterday's Results

Syracuse 79 New york 64
Fort Wayne 76 Milwaukee 74
Minneapolis 102 Philadelphia 80

FOOD SERVICE
Until 11 P.M.
HOTEL GETTYSBURG

Hotpoint
APPLIANCES
ELECTRICAL WIRING and MAINTENANCE
KLINEFELTER ELECTRIC SERVICE
Biglerville Phone 1.5

Dr. D. L. Beegle
Chiropractor
Phone Emmitsburg 117
EMMITSBURG, MD.

PETERS FUNERAL HOME
321 Carlisle Street
Phone 1120 Gettysburg

Flowers
for
ALL OCCASIONS
CREMER'S
HANOVER, PA.

TIRES
★ NEW ★ USED
★ RECAPS
Compare Our Prices Before You Buy
Call 838
BLUE RIDGE OIL CO.
CITIES SERVICE PRODUCTS
650 York Street

THE GETTYSBURG TIMES
(A Daily Newspaper)
18-20 Carlisle Street
Telephone 640

Published at regular intervals on each weekday

Times and News Publishing Co.
A Pennsylvania Corporation

President ...... Samuel G Spangler
Manager .... Carl A Baum
Editor .... Paul L. Roy

Non-partisan in politics
Entered at the Postoffice at Gettysburg as second class matter under the Act of March 3, 1879.

SUBSCRIPTION RATES

One Week (By Carrier)	18 Cents
One Month (By Carrier)	70 Cents
Three Months	$2.00
Six Months	4.00
One Year	$7.50
Single Copies	Five Cents

Member of the Pennsylvania Newspaper Publishers' Association and the Interstate Advertising Managers' Association.

An Associated Press Newspaper
The Associated Press is entitled exclusively to the use for republication of all the local news printed in this newspaper as well as all AP news dispatches.

National Advertising Representative: Fred Kimball, Incorporated, 348 Lexington Ave., New York City.

Gettysburg, Pa., March 2, 1953

Out Of The Past

From the Files of the Star and Sentinel and The Gettysburg Times

ONE HUNDRED YEARS AGO

The Pennsylvania Canal will be opened on Thursday.

* * *

Married: On the 24th ult., by the Rev. J. Ulrich, Mr. Jesse Fissel, to Miss Elizabeth Barbara Slaybaugh, both of this county.

On the 24th ult., in Gettysburg, by Rev. Mr. Anstaedt, Mr. John Shilling to Miss Martha Caldwell.

On the 24th ult., by Rev. Mr. Gerhart, Mr. Samuel Flemming, of Adams County, to Miss Emily Heller, of Gettysburg.

* * *

Celebration of the 22d: The Students of Pennsylvania College assembled in the Chapel at 9 o'clock a.m. for the purpose of celebrating the anniversary of Washington's Birth-day.

Mr. B. C. Suesserott was called to the chair. After the reading of selections from Washington's Farewell Address by Samuel A. Holman, Mr. Titus delivered an eloquent tribute to the memory of "The Father of our Country." Mr. Kemp was then called upon and made a pithy and enthusiastic speech.

A committee appointed to prepare Toasts, reported the following: "The Birth-day of Washington," "The States of our Union," "The Trustees and Faculty of Pennsylvania College," "The Ladies of Gettysburg," their society is the Student's Paradise.

Upwards of thirty volunteer Toasts were given and responded to by the Students.

The meeting adjourned to assemble on the 22d of February, 1854.

* * *

The new Empress of France had fifty-eight splendid wedding dresses made a few days previous to her marriage. Her pocket handerchiefs, it is said, cost 2,000 francs apiece.

* * *

Gen. Pierce dined with President Fillmore on Thursday, and Gen. Scott called on his successful opponent on Thursday morning, but did not see him, he having gone with the President to the Caloric ship.

* * *

SEVENTY-FIVE YEARS AGO

Local Items: Lent will start on Wednesday.

Luther M. Buehler is making extensive improvements to the property on York street recently purchased from the Assignee of Wm. C. Stallsmith, enlarging and remodeling the back building.

The small premium on gold is bringing it into circulation. Gold is being taken in and paid out at the counters of both our banks.

On Thursday Wade Hampton Webb, aged 11 years, youngest son of H. T. Webb, of Emmitsburg, was thrown from a horse and killed, his skull being fractured and neck broken.

* * *

Married: Basehoar-Cover—Feb. 28, by Rev. M. J. Alleman, Mr. Eli Basehoar, of Union township, this county, to Miss Francis E. Cover, of Silver Run, Carroll County, Md.

Daniels-Sell—Feb. 26, by Rev. M. J. Alleman, Mr. George Daniels, of Harrisburg, to Miss Ella Sell, of Littlestown.

Sanders-Cool—Feb. 26, by Rev. J. A. Boll, Samuel Sanders to Miss Annie Cool, both of Liberty township.

Menchey-Polley—Feb. 26, by Rev. Dr. Steck, John A. Menchey, of this place, to Miss Dovie Polley, of Mechanicstown, Md.

Orner-Beamer——Feb. 24, by the Rev. J. B. Crist, Elmore Orner, of Bulter township, to Miss Savannah, daughter of Henry and Elizabeth Beamer, of Menallen township.

Overholtzer-Reaver—Feb. 26, by Rev. R. H. Whitlock, Samuel J. Overholtzer, of Adams County, and Miss Sarah J. Reaver, of Carroll Co., Md.

* * *

Trotting Association: On Monday evening the following gentlemen were elected officers of the Gettysburg Trotting Association:

President, James Hersh; secretary, John M. Huber; treasurer, David Kendlehart; Directors F. S. Ramer, Wm. J. Martin, Dr. J. W. C. O'Neal and Thos. G. Neely.

Sale: J. A. Kitzmiller Esq., has sold the house and lot on Baltimore street, recently purchased by him at sheriff's sale, to Mrs. Susan Rebert for $1600.

* * *

Personal: Messrs. Lippincott & Co., Philadelphia, have in press a book by Prof. Himes, of Pennsylvania College, entitled "A Study of Milton's Paradise Lost." The Professor has been a close student of Milton and develops some entirely new ideas in regard to the Miltonic cosmogony.

* * *

One day this week the Chambersburg mail coach reached Gettysburg in charge of a lady. Mr. Shearer Houser, the mail carrier, benig prevented from taking his usual place on the driver's seat, his wife concluded to take charge of the mails. She had the usual oath of a mail carrier administered to her, mounted the box, gathering up the ribbon drove to Gettysburg and return, delivering the mail pouch at the various offices along the route. She is the first female stage driver within our knowledge.

* * *

In January two tramps, a man and woman, left a boy about four years old at the residence of Mrs. Rebecca Harman, near Hampton, promising to call for him. Not returning, John Miller, of Straban township, took charge of the child, where he now is. The little fellow can give no information as to his parents or his former residence, complains of bad treatment by the woman who left him at Mrs. Harman's, and speaks of his "other mamma," thus leaving the impression that he is a stolen child. Officer Rouzer is looking up the matter, and is having his photograph taken. He is said to be a bright little fellow, with light hair and eyes, and apparently well raised, and calls himself Willie Willis.

* * *

Groceries of all kinds cheaper than ever at Grimes.

Today's Talk

By GEORGE MATTHEW ADAMS

BEING NEIGHBORLY

I have never been able to understand why a nation would want to rob its neighbor, any more than I would want to rob my next-door neighbor. The fact that he might be of another nationality wouldn't make any difference.

But it's different among nations. Maps tell the story about them. They don't seem to be able to stay good neighbors for very long. When the late Will Rogers was a guest of the late Dwight Morrow, then ambassador to Mexico, the latter said to him: "Will, I don't know anything about diplomacy, but these people are our neighbors, and we have to live by each other, so their problems can't be any different from those of any other neighbors."

If nations could only get down to being good neighbors, the waste and wickedness of all "hot" and "cold" wars would be over. But, of course, that would take a lot of intelligence and we haven't advanced that far yet, to our grief and sorrow.

The Good Neighbor idea, as it is being worked out on this Western Hemisphere, is one of the most intelligent human things ever attempted, and I pray that it may endure forever and be an object lesson for the entire world.

I don't care what color a man's body may be, nor what his religion may be, nor from what spot on this globe he may have been born; there isn't very much difference, fundamentally, between him and me. We are both human beings. He has his likes and dislikes, and so do I, but we live in the same world, with the same sky above us. He can have his likes and dislikes. "Even as you and I." If we all thought the same, ours would be a dull world But we can be neighborly — be good neighbors.

There are many people whom we may not like, but there is no reason why we should hate them, or want to do them injury. This is the only world we shall have the opportunity to make better. Good neighbors can do the job!

Tomorrow Mr. Adams will talk on the subject: "Procrastination"

Protected, 1953, George Matthew Adams Service

Just Folks

By EDGAR A. GUEST

THE GREAT AND THE SMALL

The little man rushed through the town
On business bent.
He greeted strangers with a frown
Where're he went.
For naught but self he seemed to care.
He walked along, head high in air.
So eager to be great was he
He quite forgot a friend to be.

The great man walked at slower pace
And jostled none.
He greeted with a smiling face
The humblest one.
Though weighted down with large affairs,
He kept in mind men's smaller cares.
And never in one heedless hour
Used petty scorn to prove his power.

A weeping child upon the street
Could catch his eye.
With cheery word he'd always greet
The passer-by.
Though busy, he found time to spend
To play the neighbor and the friend
And gather in, from far and wide,
The love the small man tossed aside.

Copyright, 1953, Edgar A. Guest

THE ALMANAC

March 3—Sun rises 6:32; sets 5:53. Moon rises 8:58 p.m.
March 4—Sun rises 6:30; sets 5:54. Moon rises 10:00 p.m.

MOON PHASES

March 8—Last quarter.
March 15—New Moon.
March 22—First quarter.
March 30—Full moon.

PEN RIOTERS FACE TRIAL IN WEEK, 10 DAYS

HARRISBURG (AP) — Prosecution of ringleaders of recent riots at Rockview Penitentiary will begin "within the next week or 10 days" says Atty. Gen. Robert E. Woodside.

Woodside made the statement in ordering on Friday the criminal prosecution of 79 convicts involved in uprisings last month at Western State Penitentiary in Pittsburgh. The Rockview riot started Jan. 19 as the Pittsburgh disorder was being quelled. The second outbreak was settled Jan. 22.

In issuing the prosecution order, Woodside disclosed that the Jan. 18-19 outburst at Western Penitentiary stemmed from a foiled attempt by 25 convicts to escape.

Have Full Story

"I am convinced the true story of the attempted break and subsequent prison riots has been learned by the state police," Woodside said, "and that the evidence obtained is sufficient to convict most if not all of those responsible for the attempted break, the riot and other offenses."

Woodside said he acted on information supplied by a six week investigation conducted by two of his deputies and 12 state police detectives.

Signed statements "from some of the criminally responsible and information obtained from other inmates and guards" were the basis for the prosecution orders, Woodside said.

The results of the investigation "which related to the management and operation of the institution" have been turned over to a special five-man committee appointed by Gov. Fine to investigate the state's penal system. The group is headed by retired army general Jacob L. Devers.

A Welfare Department spokesman said no detailed estimate of damages at the two prisons has been drawn up. Unofficial estimates of damage at Western alone ranged from $50,000 to $200,000.

WIDOW SUED IN BANK FRAUD

PITTSBURGH (AP)—The Federal Deposit Insurance Corp. seeks to recover an estimated several hundred thousand dollars from the widow of a bank cashier whose suicide revealed a two million dollar shortage in bank funds.

A suit filed on Friday in Federal District Court charged that the assets sought from Mrs. Margaret C. Wagner, widow of John F. Wagner, came originally from the bank or were bought with bank funds.

Wagner, cashier of the First National Bank of Cecil in Washington County, shot himself to death in 1950. FBI agents uncovered a defalcation of nearly two million dollars.

The FDIC, which made good the staggering loss, says it has traced about $800,000 of the missing money which it eventually hopes to get back.

U.S. Presidents Rutherford Hayes and Andrew Jackson were born after the death of their fathers.

About two-fifths of the United is too dry to farm without irrigation or special methods for conservation of moisture.

Blizzard Almost Spans Continent

By The Associated Press

A storm that flailed a tapering swath from the Rocky Mountains to the Virginia coast with snow, strong winds, freezing rain and sleet raged into its third day, but signs of clearing arose today in the Southwest.

A belt of blizzard conditions almost spanned the continent today, from Eastern Montana and Northern Nevada through the Great Plains, Mississippi and Ohio Valleys. Wind velocity ranged up to 40 miles an hour.

There were patches of freezing rain that made generally difficult travel conditions even more critical in Eastern Kansas, Northern Missouri and parts of Southern Illinois and Indiana.

Resultant accidents had taken at least six lives; two in Wyoming, and one each Colorado, Kansas, Nebraska, and Illinois.

JAP PREMIER FACES CENSURE MOVE BY HOUSE

TOKYO (AP)—Prime Minister Shigeru Yoshida threatened today to dissolve the Diet parliament after the House agreed to consider a motion of censure against his pro-American administration.

A spokesman for his dominant Liberal party, Eiaku Sato, said Yoshida might be forced to invoke a law requesting Emperor Hirihito to dissolve the elective body. The Emperor cannot deny the request.

TOYO (AP)—The Japanese House today threatened to overthrow Prime Minister Shigeru Yoshida's staunchly pro-American government because the aging but peppery statesman called a political rival a "stupid idiot."

The House, in a move unprecedented in Japanese politics, sent to a censure committee a motion to reprimand the 74-year-old Prime Minister.

If the committee recommends severe censure—and Yoshida loses the ensuing vote in the House—he almost certainly would be forced to resign. Some political observers feel he will resign anyway.

After today's vote, which went against him 191-162, Yoshida called an emergency meeting of the Cabinet.

In Heated Exchange

In a heated exchange on the House floor Saturday, Yoshida blurted out "bakayaro" (stupid idiot) at Eiichi Nishimura, a Right Wing Socialist. Yoshida apologized almost immediately.

But the touchy House jumped on the issue, forcing today's vote.

The result was a face-losing defeat for the man who charted Japan's course through the end of the Allied occupation and into its present independence.

Even some of his own Liberal party turned against him. Many members refused to vote, letting the minority opposition push the censure motion through.

Up To Committee

The next move is up to the committee. It could recommend anything from a verbal spanking to expulsion from the Diet (parliament.) Any recommendation will have to be voted on by the House.

It was possible that the committee will simply sit on the motion. A majority of the committee members are regarded as pro-Yoshida Liberals.

Although the crisis erupted over a relatively minor issue, a political storm has been blowing up around Yoshida.

SAYS HE WROTE STORIES FOR AAA IN RAIL DRIVE

NEW YORK, Feb. 28 (AP)—A public relations executive says he wrote news releases for 57 Pennsylvania chapters of the American Automobile Association in the midst of an anti-trucking campaign for railroads.

C. Colburn Hardy, account executive of Carl Byoir & Associates Inc., adds that he went to the chapters with the permission of the parent organization, the Pennsylvania Motor Federation, and prepared releases or helped local officials write them for local newspapers.

Called Secret Drive

Hardy, who did not describe the nature of the releases, testified on Friday during pre-trial taking of depositions in a 250 million dollar anti-trust suit brought by major Pennsylvania truckers against 35 eastern railroads and the Byoir firm.

The truckers charge Byoir conducted a "vicious and corrupt" secret campaign of villification of trucking interests in the course of which it bribed public officials and set up numerous front organizations to conceal the source of its propaganda.

Horace Lyon, another Byoir account executive, testified yesterday that he recommended that the Associated railroads of New York state advertise over the rural radio network which has its headquarters in Ithaca.

MARKETS

(Wholesale quotations from the United States Department of Agriculture)

Wheat	$1.88
Oats	.75
Barley	1.25
Corn	1.61
Rye	1.45

Says Amish Parents May Prefer Jail

LANCASTER, Pa. (AP)—A Lancaster County bishop says he thinks most Amish parents with 14-year-old children would rather go to jail than comply with a State Justice Department ruling denying work permits for the children.

Bishop Aaron Esh of Monterey said yesterday he believes 14-year-old Amish children are better off out of school "for their way of life."

Bishop Esh said he wouldn't advise any members of the sect to go to jail on his account as he did in 1951-52, although he thinks many of them would.

Last Times Today! James STEWART "NAKED SPUR"

MAJESTIC
Starts TOMORROW For 5 Days
Features 2:20-7:10-9:20

M-G-M proudly presents
ANOTHER GREAT SPECTACLE TO MATCH THE GLORY OF "QUO VADIS"!
... BRINGING TO THE SCREEN A ROMANCE THAT HAS GROWN IMMORTAL ... AN EPIC OF GALLANTRY, INTRIGUE AND BLAZING ADVENTURE IN THE GOLDEN DAYS OF RICHARD THE LION-HEARTED!
SIR WALTER SCOTT'S MASTERPIECE!
IVANHOE
COLOR BY Technicolor
starring
ROBERT TAYLOR · ELIZABETH TAYLOR
JOAN FONTAINE · GEORGE SANDERS
EMLYN WILLIAMS
AND A CAST OF THOUSANDS!
Screen Play by NOEL LANGLEY
Adaptation by AEneas MacKENZIE
Directed by RICHARD THORPE
Produced by PANDRO S. BERMAN

OUR REGULAR POPULAR PRICES

UP GOES THE POWER OF EVERY BUICK-
Special Super and Roadmaster!

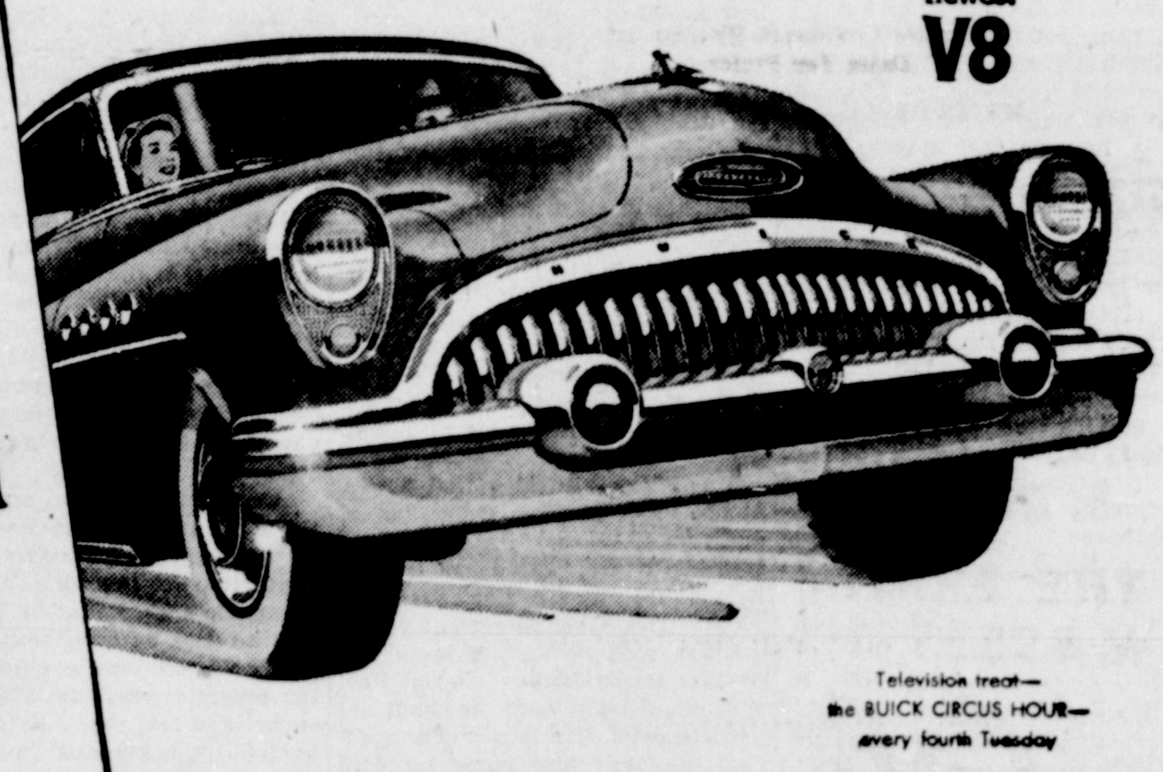

It's more than pride that makes a man want a lot of horsepower beneath the hood of the car he owns.

For the real point in reaching record horsepowers and compression ratios goes beyond miles per hour. *It steps up performance and economy in normal driving.*

That's what Buick engineers did when they upped the power and compression of each 1953 Buick – SPECIAL, SUPER and ROADMASTER – to the highest figures in Buick's fifty-year history.

In the SUPER and ROADMASTER, they put a new kind of V8 Engine—first passenger-car V8 with 8.5 to 1 compression, and a long list of other major engineering advances.

For the SPECIAL, they redesigned the famed F-263 Fireball 8 Engine – gave it shorter flame travel, faster firing, higher horsepower and compression.

And to these spirited engines they coupled the new Twin-Turbine Dynaflow Drive* that adds flash-fast, quiet getaway to utter smoothness.

Just to give you an example of what all this means: *The 1953 Buick SPECIAL with Dynaflow can beat the mighty 1952 ROADMASTER on getaway—can reach 30 mph (when the law allows) with a combined speed and jerk-free smoothness no other car can equal.*

Of course, there's far more to these new Buicks for 1953 – some seven dozen *new* features alone.

But why not come in and see for yourself that these are the greatest Buicks—and the greatest values—in fifty great years.

*Standard on Roadmaster, optional at extra cost on other Series.

WHEN BETTER AUTOMOBILES ARE BUILT BUICK WILL BUILD THEM

WARREN CHEVROLET SALES
LINCOLNWAY EAST GETTYSBURG, PA.

Don't Fool With A CHEST COLD
This PROVEN Way Relieves Distress—Breaks Up Local Congestion!
Rub on highly medicated, *concentrated* Musterole. It promptly relieves coughs and breaks up local congestion. Musterole creates *protective warmth* on chest, throat and back, assuring amazing long-lasting relief!
MUSTEROLE

Last Day
Peter Lawford - Dawn Addams
"THE HOUR OF 13"
STRAND THEATRE GETTYSBURG PA
Tomorrow and Wednesday

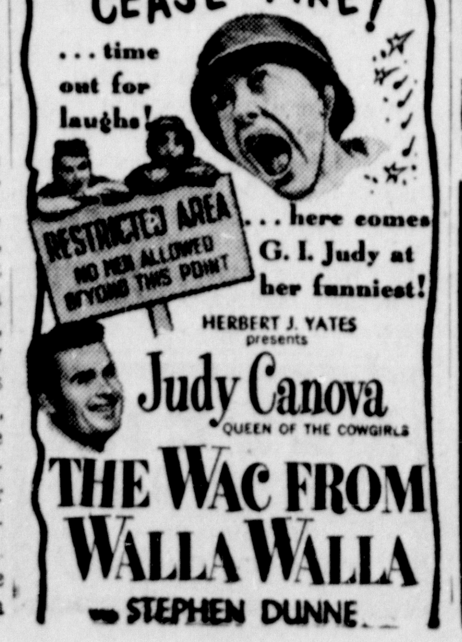

4th ANNUAL
WORLD SERIES' BASKETBALL 1953
THUR., APR. 2nd 8:30 P.M.
COLLEGE ALL-AMERICANS vs. HARLEM GLOBETROTTERS
RESERVED SEATS Tax Incl.
$3.80 - $2.80 - $2.00
MAIL ORDERS NOW!
HERSHEY SPORTS ARENA

ICE CAPADES OF 1953
NOW — Thru Mar. 7
TONIGHT — 8:10
For Reserved Seat Tickets Phone Hershey 268
750 Gen. Adm. seats on sale before each performance at $1.00 Tax included
HERSHEY SPORTS ARENA

ANNUAL
TEXACO FARM SHOW
March 4th, 7:30 P.M.
HIGH SCHOOL AUDITORIUM
Movies—Entertainment
Free Gifts—Free Prizes
Public Invited
CITIZENS OIL CO.
GETTYSBURG

HOUSE, SENATE JOIN FORCES IN HUNT FOR REDS

WASHINGTON (AP)—Congressional sources revealed Saturday the House Un-American Activities Committee will join forces shortly with the Senate Internal Security Committee in searching out Reds in education.

Investigators for the House and Senate groups, it was learned by newsmen, have been working together for some weeks.

There was talk of White House participation in working out cooperation between the Senate committee, headed by Sen. Jenner (R-Ind), and the House committee, headed by Rep. Velde (R-Ill).

A statement, made public by the office of Rep. Ostertag (R-NY), quoted Rep. Velde as saying that a plan of "co-ordination and cooperation" had been developed in conferences with Jenner, Chairman McCarthy (R-Wis), of the Senate Government Operations Committee, the FBI "and the administration, represented by Maj. Gen. W. B. Persons, White House liaison aide."

To Charge Dunham

The development came after Velde's group decided to recommend prosecution of an unco-operative witness for contempt of the House.

Velde reported that Barrows Dunham of Cynwyd, Pa., refused to answer questions put to him in a closed session on Friday. The congressman said the unwilling witness was a professor of philosophy at Temple University in Philadelphia when subpoenaed on Feb. 12.

The committee decided to refer the case to the House and seek a resolution asking the Justice Department to charge Dunham with contempt.

Morse Says War Is More Likely Now

PHILADELHPIA (AP)—Sen. Morse (Ind-Ore) says the Eisenhower administration has increased the possibility of World War III by its foreign policy in Asia.

Morse, who bolted the Republicans to support Democrat Adlai Stevenson for the presidency, said yesterday on the televised "Junior Press Conference":

"We must build up the productivity of Europe and take an enlightened capitalism to Asia in order to defeat communism."

Morse said instead the Eisenhower administration is trying to defeat communism on the military field instead of destroying it economically.

Post Will Publish The Lindbergh Story

PHILADELPHIA (AP)—The Saturday Evening Post is going to publish, in 10 installments starting April 11, the autobiography of Col. Charles A. Lindbergh.

The Lindbergh story, covering the famous flier's life up to June, 1927 — right after he flew the Atlantic ocean from New York to Paris — will be published in book form by Scribners in the fall.

Post Editor Ben Hibbs said his magazine would use only 55,000 words of the 180,000 Lindbergh manuscript.

The flier reportedly will receive $100,000 for the magazine rights.

ATTENTION POULTRYMEN!

We Are Now Hatching Full Capacity To Provide Our Old and New Customers with QUALITY CHICKS AND POULTS

LARGE TYPE S. C. WHITE LEGHORN CHICKS

Straight Run — Pullets — Cockerels

DOMINANT WHITE CROSS — DELAWARE-RED CROSS

Our Dominant White Cross, using Delaware males and red hens, is the leading broiler chick with white feathers. It is the preference of processors and is fast becoming a favorite among growers. Having meat producing characteristics, the feed conversion factor is very favorable.

We guarantee 95% accuracy in sexing, and 100% live arrival. You, as our customer, must be fully satisfied that you have received a fair deal and full value for your money.

BROAD BREASTED BRONZE POULTS

Order Early to Insure Delivery for Dates You Prefer

WRITE OR CALL FOR PRICE LIST

SUMMIT POULTRY FARMS

Roy H. Heckenluber

Biglerville R. 1 Telephone 132-R-3 or 24-R-3 Penna.

O. C. RICE & SON *got it!*

THE BRAND NEW MASSEY-HARRIS *Colt*

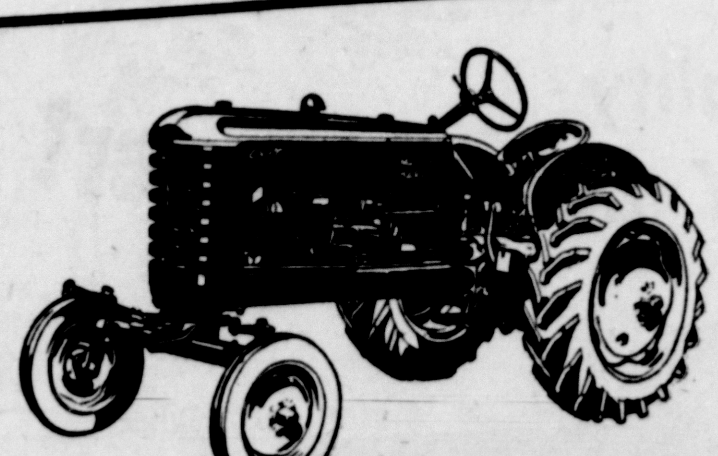

You Are Invited To Open House

You and your family and neighbors are cordially invited to attend our OPEN HOUSE, and see the preview showing of the advanced design, new model machines by "Massey-Harris," "New Idea," and "New Holland." NEVER BEFORE SO MANY MACHINES SHOWN AT ONE TIME.

THURSDAY ★ FRIDAY ★ SATURDAY

March 5, 6 and 7 — 8 A.M. to 9 P.M.

Come any time. Stay as long as you can.

REFRESHMENTS

O. C. RICE & SON

Opposite High School Buildings

North Main St. Phone 91-R Biglerville, Pa.

Garden And Building News

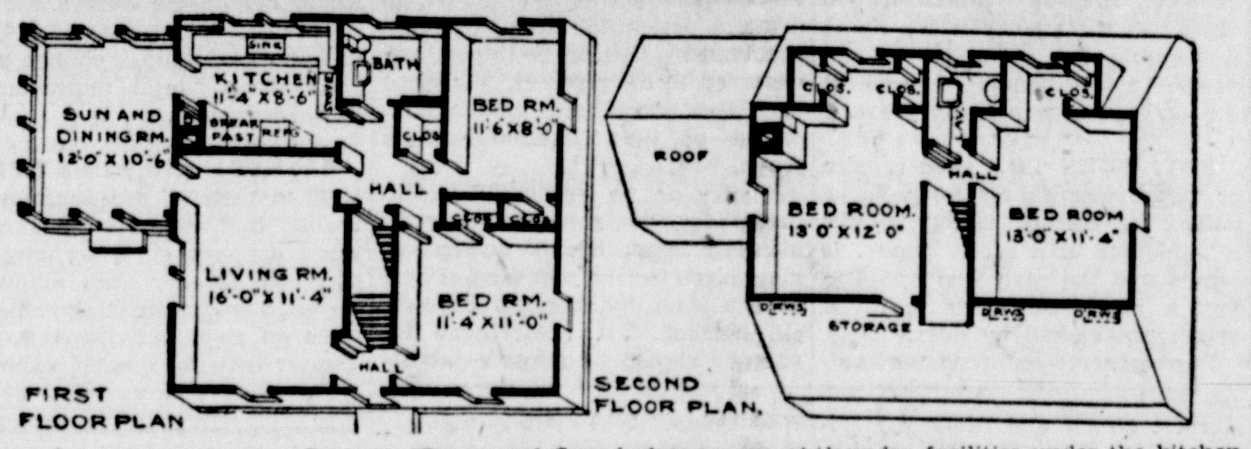

Rooms	Seven
Bedrooms	Four
Closets	Seven
Cubage	15,500 ft.
Dimensions	38½' x 26'

The picture of this house shows the pleasing shadow effect created by a roof overhang across the front. Simple trellises at either end of the main house support the overhang, give an added decorative detail to the exterior, and provide a background for climbing vines or rambler roses in summer.

Suited to 50-Foot Lot

The body of the house measures 28x26 feet and has a cubage of 15,500 feet. The wing adds an additional 10½ feet to the length, but even with the wing the house could be placed on a 50-foot lot. A location facing from northeast to northwest is preferred.

White painted clapboards are used on the exterior, with a green, fire-resistant roof which harmonizes with the green shutters. The appearance of the wing will depend on the use the owners plan to make of it. In the example pictured, generous wall space was given over to windows, to make the room into a sun parlor.

The front door opens into a small hall which has an arch at the left looking in on the living room. A door facing the arch closes off a front bedroom. The stairs to the second floor are directly opposite the front door.

Living Room Well Lighted

The living room well lighted by three windows, has wide wall spaces making arrangement of large furniture pieces eacy. A French door opens from the room, in one corner, to the sun-dining room. Across the room from this is another door opening on a central hall which connects with all other rooms on the floor. The cellar stairs are reached from this hall. A large storage closet is included in the hall plan.

The kitchen, with an L-shaped working counter with sink filling one entire wall, has refrigerator and stove so placed as to save steps for the housewife. One section fo floor space is left open for a breakfast nook. A glazed door leads from the kitchen to the sunroom. A broom closet is adjacent to this door.

The sun-dining room has doors opening to both front and rear yards This room measurers 12x10½-feet.

Each of the first-floor bedrooms has windows on two exposures and a generous sized clothes closet.

The second floor bedrooms are at either side of a hall, with a lavette between them. Each bedroom makes good use of eaves space for storage. The larger room has a door opening in a storage chamber under the front roof slope. Two large clothes closets, flanking a window on the rear of the house, provides additional storage space and this is supplemented by a tier of drawers built under the front eaves. The other bedroom also has similar drawer space, and one large closet.

The cellar extends only under the main house. The heating plant will be placed under the living room and laundry facilities under the kitchen. This will leave the area under the first floor bedrooms free for use as a large recreation room, if desired.

Full insulation of the roof and side-walls is recommended and ventilating louvres should be installed in gable ends.

Complete plans and specifications for this house and all other "Home of the Week" designs are available at moderate cost.

For plan prices, write to the Home Building Editor, The Gettysburg Times, Dept. 18, and enclose a self-addressed, 3c stamped envelope. Allow 7 to 10 days for a reply.

THINGS OF THE SOIL

By DAN B. VAN GORDER

The Gettysburg Times Agriculture Editor

Questions of our readers on lawns, flowers, vegetable growin, poultry, fruit, livestock and general agriculture will be answered by return personal letter without charges if a 3-cent stamp is enclosed.

Address Letters To

THE GETTYSBURG TIMES AGRICULTURE EDITOR

Box 1528, Washington 13, D. C.

FACTS ABOUT PLANT LICE

Plant lice are extremely interesting insects from the student's viewpoint and menacing plant-enemies in the yes of the many farmers, orchardists and gardeners who must combat them. Few kinds of plants are immune to the ravages of these hungry pests. In fact, growers suffer heavy tolls from lice but the blame rests largely in failure to inspect all plants frequently and start effective warfare as soon as the foes are discovered.

There are numerous species, types and colors of plant lice. Most of them live over winter as fertilized eggs fastened to dead vegetation. The forms that hatch from these over-wintering eggs are called stem-mothers. These produce a generation of wingless lice without the intervention of males. Succeeding spring and summer broods may be winged or wingless, with some born alive and others hatching from eggs. Usually there are no males until late summer or early autumn when a generation of true sexes is produced, the males and females of which mate and the females lay the over-wintering eggs already described.

No other know insects multiply as rapidly as do aphids. Many authorities believe that if the entire progeny of one stem-mother survived for a year their volume would exceed the earth in size. That enough of them survive to endanger many kinds of ornamental and food plants is truth enough to warn gardeners, fruit growers and farmers to start war on them early and continue late, not only to prevent visible damages to plants but to avoid the invisible weakening which lice cause and to guard against transmission of such common plant diseases as mosaic.

All plant lice are sap-suckers. This means they cannot be successfully controlled by insecticides, such as lead arsenate, calcium arsenate and others known as stomach poisons. Only by the use of so-called "contact" insecticides, those that cause death by direct contact, can aphids be killed. This fact also stressed the importance of applying the spray so the louse's body is liberally coated. Merely coating the foliage on which it feeds is a worthless gesture because the louse takes none of the poison-coated material into its body.

Orchardists whose scope of operation permits them to follow spray programs provided by state sources find the delayed-dormant and bud applications providing for plant lice control. Owners of but a few fruit trees for home use, if they do not already know, should ask the editor for all the information they need to enable them to solve the plant lice problem before the trees come into full foliage.

Few vegetables escape plant lice attacks. Particularly ars peas severely infested. Too, cabbage, broccoli, Brussels sprouts, and other vegetables of the crucifer group may be damaged. In these and other cases careful inspection every day or two after growth starts, with prompt combat when lice appear, is the course of safety. Black Leaf 40 as a spray in soapy water is recommended.

Because grape vines are usually infested soon after new shoots develop, following the full schedule of early grape sprays is advised. This includes advice on plant lice control. Readers who do not already have a copy of our grape spray schedule may obtain it on request to the editor. Please enclose a stamped, addressed envelope. At the same time include all insect control questions you wish to ask the editor.

GROW FERTILITY AND MULCH

A man is found beside a waterhole in the desert, emaciated and in a coma from starvation. He has survived for almost a month on the little tepid water he could scoop from the spring. A physician is summoned and announces after his hurried diagnosis that the man is near death from lack of food:. He orders the victim to a hospital and prescribes a strict diet of nothing but coffee for the next two years - no food, no nursing care, just coffee.

That situation is comparable to the way we treat our garden and farm soils. We impoverish them with years of robbing them of nurtients and returning little or nothing to replace out thefts. To attempt to correct the trouble we dose them with commerical fertilizers — synthetic stimulants, forgetting that what they actually and critically need is nourishment, just plain, ordinary plant foods.

What are natural plant foods? How may tired, worn soils be rejuvenated?

Natural soil fertility originally consist of decayed vegetation mixed with clay or sand. That is how a virgin forest soil is built. That explains why new ground land is so rich and mellow and why farmers do not apply commerical fertilizers when they farm newly cleared timber land. Therefore, it is reasonable to assume that one of the best ways to build up run-down garden and farm soils is to follow the same pattern — incorportate recayed or decaying vegetation. And that it 100 per cent true. But what about the coffee?

After the starving man is fully nourished and his body is restored to vigor by well balanced meals, then coffee serves its only role— a temporary and brief stimulant. That, too, is the only role for fertilizers:. The serve to stimulate plant growth in soils other wise well balanced and deeply mellow and fertile. Fertilizers do not and never will correct soil defects or take the place of natural soil nutrients.

Gardeners and farmers may easily grow more vegetation for summer and winter mulching and for turning under to deepen and enrich thinning and tiring soils. In addition, of course, they should continue the practice of compost saving — utilizing all safe waste vegetation, even minature weeds.

Spring-seeded oats furnish and excellent supply of green vegetation in a few weeks for summer mulching and for turning under to improve soils. Seed should be broadcast as early in March as soil can be made ready. After the green growth is cut the soil may be planted to any of the relatively early vegetables.

Winter rye, seeded in late August or early September, makes an ideal winter cover and yields a heavy crop of green matter to turn under in the spring. Too, green rye may be cut before the straw begins to harden and the material used for summer mulching or for composting.

Sudan grass fills the emergency summer mulch role with several additional merits. Seeded from early May until mid-July, Sudan grass furnishes a heavy yield of green material in a few weeks and permits several subsequent cuttings until frost arrives. A small plot yields an exceptionally large quantity of material for turning under, for mulching and for composting. Excess yields may be cured for hay. And this grass is remarkably resistant to droughts.

We firmly believe that the right house built in the right way and in the right place is the answer to almost everyone's dreams

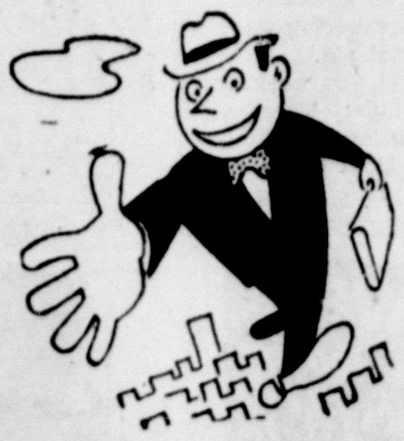

We like to see dreams come true, and that's one reason why beautiful Colt Park has come into view. Have you seen it? Do it soon.

How about an INTRODUCTION

We like people. Located in Beautiful Colt Park, the Gettysburg Construction Company extends a cordial invitation to all to see the new homes and available sites in this newest of housing developments. Come in Soon!

to the very best CONSTRUCTION

Phone 1041

GETTYSBURG CONSTRUCTION Co.

OFFICE:—OLD WILLIAM JOHNS BARN, COLT PARK

USE **FER+TR-EL** ORGANIC **FERTILIZERS**

Richard and Arthur Weaner

Phone Gettysburg 545-X

PLUMBING HEATING-SPOUTING

Glenn E. Freed

E. 4th St. Phone 186-J Big.

ATTENTION FARMERS!

CALL: REES

FOR PROMPT REMOVAL OF

DEAD OR DISABLED ANIMALS

We Also Buy Hides, Fats, Bones, Etc. At Highest Prices

A. F. REES, Inc.

HANOVER, PA.

You May Reverse Phone Charges

Gettysburg, Pa.: 823-W Taneytown, Md.: 4705

Silver Run, Md.: 798

MAIN OFFICE & PLANT: HANOVER, PA., 3701, 3702

From little pigs, big profits grow!

with ESHELMAN & TIOGA FEEDS

The size of your profits on market day may well depend on how you feed your baby pigs. Make sure their feed contains all the elements they need to grow into fat healthy hogs.

QUALITY LUMBER & BUILDING MATERIALS

C. E. WOLF WAREHOUSE

GRANITE STATION

Phone 530-Y or 975-R-31

ALL-WEATHER PROTECTION YEAR 'ROUND SERVICE

FERN R. OHLER

Dealer for

KOOLVENT

All-Season • All-Aluminum

• AWNINGS

• COVERINGS

FOR EVERY TYPE BUILDING

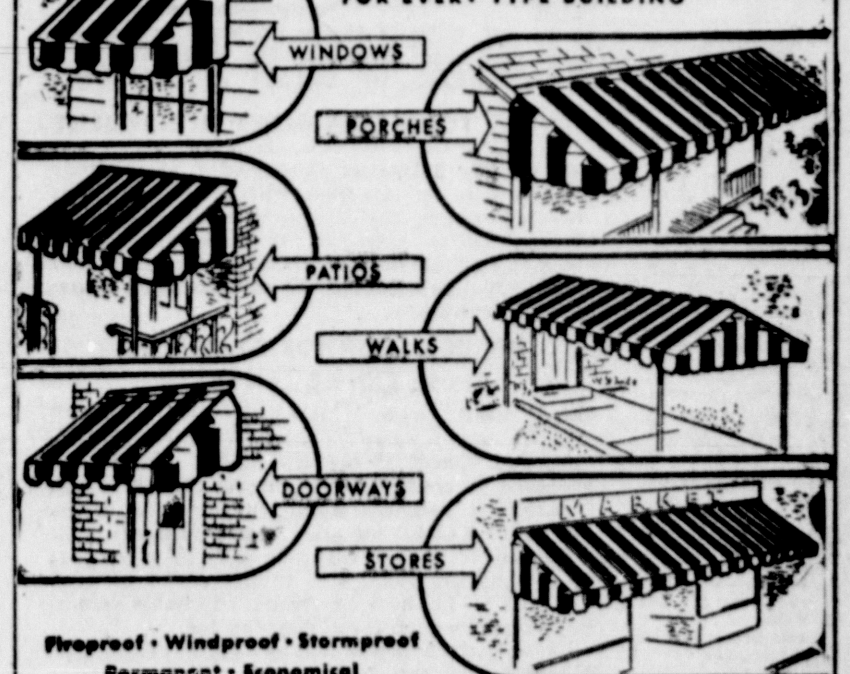

Fireproof • Windproof • Stormproof Permanent • Economical

ALL-ALUMINUM Koolvents are designed for all-season service. They protect against wintry blasts.... provide air-cooled comfort in summer. They're economical too! *The first cost is the only cost.* Your choice of beautiful color combinations. Get complete details NOW!

PHONE, or MAIL COUPON TODAY

FREE BOOKLET

Please send FREE color booklet on Koolvent Ventilated Aluminum Awnings.

Name ______

Address ______

City ______ State ______

FERN R. OHLER, EMMITSBURG, MD.

Phone 215-F-12

Garden, Building News

Shorten Winter, Lengthen Spring, With Cold Frame

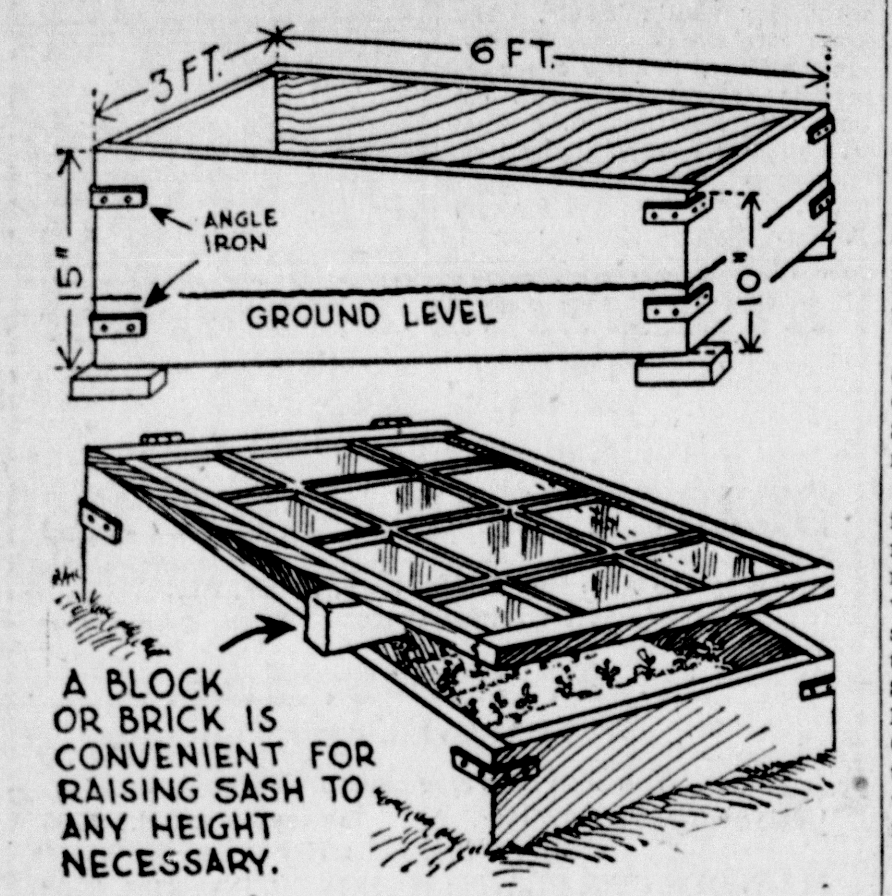

About this time winter begins to be tiresome, doesn't it? Here is a way to relieve its tedium, and make the days until spring seem fewer: Build a cold frame.

While a cold frame can be used the year around, it is difficult to find time to build one during the active garden season. But now there is plenty of time, and little to occupy it; and all you need are a few elementary tools and space in a warm garage or basement to swing your arms, and handle lumber.

Cold frames are usually made 3x6 feet or some multiple of this, to fit the standard glazed sash. But there are so many glass substitutes available now, that you can change the size to fit the most convenient location available for it in the garden.

This should be entirely free from shade especially to the south, so that the sun may shine directly on the frame. The frame should be constructed of 1-inch boards, of cypress, white pine or some wood which resists rot. First, dig a hole in the ground slightly larger than the size of the frame. It should be at least a foot deep. Into this hole put the frame you have built so that 6 inches of it is beneath the surface and the remainder above. This will insure that no drafts enter from beneath. Construct the frame so that the front is 4 inches above the surface, and the rear, 9 inches. It must slant toward the south, where the winter sun shines. It is well to hinge the sash at the top of the frame, so it can be easily opened for transplanting purposes and airing.

A sunny spot in the garden, protected as much as possible from the full force of winds and driving rain, is the best situation for the cold frame. It may be too cold now to dig in the garden, but the sash may be procured and the lumber frame made, so that when the first warm days arrive you are ready for serious gardening.

Glass substitutes are worth considering for the sash. They do not break and the breakage of glass in windy localities is sometimes considerable. They are much lighter than glass, a merit which women appreciate. They do not let in as much light as glass, but for growing seedlings they let in enough.

The substitutes most commonly used consist either of wire screens covered with material resembling celluloid, or fabrics treated with wax to make them waterproff, and let more light through.

CUMBERLAND, Md. (AP)—Emil Rieve, general president of the Textile Workers Union of America, says appointment of President Eisenhower's "billionaire cabinet provides the Communists with more ammunition than the Voice of America can undo in 10 years."

Rieve, here to install officers of Local 1874 of the CIO union, warned Friday night that "the road ahead is not a rosy one."

ALUMINUM
Free Estimates Anywhere
Easy Payments
★ Combination Storm Doors
★ Storm Windows
★ Awnings
Guaranteed by Good Housekeeping
WEIDNER WINDOW SALES
760 S. Albemarle St., York, Pa. Phone 49501 or 35352
Open 8:00 a.m. to 10:00 p.m. Daily

NOW HARVEST ALL YOUR CROPS AT LOWER COST!

CORN
GRAIN
SEED
BEANS

NEW MINNEAPOLIS MOLINE MM MODERN MACHINERY

UNI-HARVESTOR

LOWERS YOUR EQUIPMENT INVESTMENT

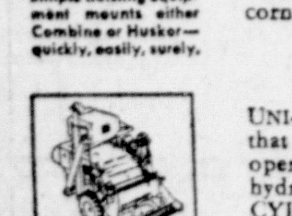

Simple hoisting equipment mounts either Combine or Huskor—quickly, easily, surely.

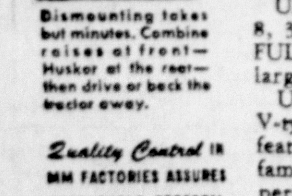

Dismounting takes but minutes. Combine raises at front—Huskor at the rear—then drive or back the tractor away.

Quality Control in MM FACTORIES ASSURES DEPENDABLE PERFORMANCE IN THE FIELD.

Now you can harvest *all* crops—corn, grain, seeds and beans, in far less time, with far less work, at lower equipment cost than ever before. This new UNI-HARVESTOR gives you a powerful, dependable, one-man machine that quickly and easily converts to a self-propelled combine OR self-propelled 2-row corn picker-huskor.

MM UNI-HARVESTOR GIVES YOU THESE BIG ADVANTAGES

UNI-COMBINE with VARIABLE SPEED DRIVE that allows ground speed changes without altering operating speed of the attachment. UNI-MATIC hydraulic lift controls cutting height from 2" to 24"; CYLINDER SPEEDS from 300 to 1200 r.p.m.; 9-FOOT HEADER for grain, seed and beans.

UNI-HUSKOR has 4 snapping rolls 53½" long ::: 8, 36" husking rolls, 4 of rubber and 4 of steel; FULL LENGTH husking raddle, adjustable snouts, large capacity corn saver, cleaning fan.

UNI-TRACTOR is powered by a 4-cylinder, 38 h.p., V-type engine that includes many of the superior features that have made MM R and Z Tractors famous for low cost operation and dependable performance.

Come in and get the farm profit facts of this new MM UNI-HARVESTOR.

DANIEL L. YINGLING
Frick, Minneapolis-Moline, Ferguson and New Holland
Sales and Service
Located 7 Miles South of Gettysburg on Taneytown Road
PHONE LITTLESTOWN 900

Littlestown

ASK ENTRANTS FOR LIONS SHOW BY MARCH 19

All contestants who wish to participate in the annual amateur show being sponsored by the Littlestown Lions Club on Thursday, March 19, at 8 p.m., in the Littlestown High School auditorium, and who desire that their names appear on the program should register before Thursday, as the program goes to press that day.

Contestants will be accepted after that time and may register with Chester S. Byers at the Littlestown State Bank, or Marvin F. Breighner at Marvin's Cut Rate Store.

Cash awards are being offered in two different age groups. Monroe J. Stavely is general chairman for the affair, and J. Harvey Pettyjohn serves as his assistant. The advertising committee is composed of Holman L. Sell, Paul L. Hollinger, Walter C. Myers and Stanley B. Bowersox. George A. Maitland is chairman of the refreshment committee and he will select his own committee members.

Plan Revival

The 9th grade students of the Littlestown Junior High School will hold a food sale on Friday afternoon, March 13, 3:45 p.m., in the Swope building, E. King St.

An anniversary revival will be conducted in the Southern Methodist Church, the Rev. R. R. Kunkle, pastor, beginning on Tuesday evening at 7:45 o'clock. At this time the picture "The Second Coming of Christ" will be shown by Raymond and Anna Edwards. Wednesday night and each night thereafter, the Rev. J. O. Serbot, Southern Baptist evangelist, will speak. Sunday School will be held at 9:45 a.m., followed with worship at 11 a.m. Each Monday night at 8 o'clock, a program, "The Southern Methodist Voice" will be broadcast over WGET, Gettysburg.

Miss Creta Myre Epley, daughter of Mr. and Mrs. Nevin C. Epley, Littlestown R. 1, was one of the 65 student nurses capped at the exercises of the Harrisburg Hospital School of Nursing on Thursday evening. Miss Epley is a member of the chorus which sang during the program held in the assembly room of the Market Street Presbyterian Church. Miss Epley was graduated from the Gettysburg High School in 1952. Her parents attended the capping exercises.

Enrolls At College

Mr. and Mrs. Harold B. Stultz, and children, Jack and Karen, York, spent Sunday with the former's mother, Mrs. Carrie Stultz, and son, Richard, N. Queen St.

Miss Helen Wintrode, daughter of Mr. and Mrs. Roy E. Wintrode, Littlestown R. 2, and a member of the class of 1952 of the Littlestown High School, has enrolled as a freshman at Westminster College, New Wilmington, Pa. She will major in music.

The Alpha Fire Company No. I will hold its March meeting on Tuesday evening at 7:30 o'clock at the engine house. The refreshment committee for the evening is composed of Emory Wintrode, Herbert Frock and Richard Hartlaub.

Society To Meet

Mrs. Elmer Wherley, West Myrtle St., will be hostess to the Mite Society of St. Paul's Lutheran Church for the monthly meeting on Tuesday evening at 7:30 o'clock.

The Rev. Homer Lynch, a student at the Westminster Theological Seminary, will show slides at the meeting of the Junior Fellowship of Centenary Methodist Church this evening at 6:30 o'clock at the church.

Charles E. Rabenstine, a partner of the Littlestown Pattern Works, will present a classification talk at the meeting of the Rotary club on Tuesday, 6:15 p.m. at Schottie's Hotel. Arrangements for the program are in charge of the vocational service committee composed of C. Donald Bowser, chairman, Walter F. Crouse, Luther D. Snyder, William V. Sneeringer and Edward T. Richardson Sr.

The Rev. Frank E. Reynolds presented a sermon based on Romans, chapter four, at the Sunday morning worship service in Redeemer's Reformed Church. The Scriptures for the morning were taken from Roman 4: 13-25. The pastor led the responsive reading. The anthem "Master, Speak to Me," Bergreen, was sung by the Senior choir accompanied by Mrs. Elwood H. Leister, church organist. The Sunday bulletins were given by Mrs. Orrin Sanders and J. Everett Feeser in memory of their mother.

The Rev. Mr. Reynolds announced the calendar of events at Redeemer's Church during the week as follows: Tonight, 7:30 o'clock, monthly meeting of the officers and teachers of the Children's Sunday School Department. Tuesday, 3:45 p.m., confirmation instruction. Wednesday, 3:45 p.m., Junior choir rehearsal; 7:30 p.m., mid-week Lenten devotions, sermon by the pastor based on Romans, chapter five; 8:30 p.m., March meeting of the Consistory at the church; 8:30 p.m., Senior choir rehearsal.

Week Of Activities

Harold E. Shoemaker, Robert C. Good, Mervin K. Myers and Jay A. Wildasin served as ushers at the Sunday morning worship service in Christ Reformed Church. The message was presented by the pastor, the Rev. G. Howard Koons, and an anthem was sung by the choir. The bulletin was given by Mr. and Mrs. Lavere G. Mummert and family. The Rev. Mr. Koons announced that on Sunday, March 8, all Protestant churches are invited to observe "One Great Hour of Sharing" by remembering their brothers with financial aid.

Activities scheduled this week at Christ Church include: Tuesday evening, 7:30 o'clock, March meeting of the Girls' Guild at the home of Miss Shirley M. Dutterer. Wednesday, 7:30 p.m., monthly meeting of the Women's Guild at the home of Mrs. Alvin C. Gerrick, Littlestown R. 2, Wednesday, 7:30 p.m., meeting of the Consistory for the March session with Alvin C. Gerrick, Littlestown, R. 2,. Saturday afternoon, 1:30 o'clock, the catechetical class will meet at the church.

Mrs. Lloyd Humbert, East King St., will be hostess to the Frances Segner Missionary society of St. Paul's Lutheran Church for the March meeting on Thursday evening at 7:30 o'clock.

Walter S. Mehring, Lumber St., received the Appreciation Day award at the program on Saturday night.

St. Bernard dogs are being replaced by German shepherds as the rescue dogs in the Alps, says the National Geographic Society.

Starting his classic retreat to the Dan, a major strategic move in the Revolutionary War, Gen. Nathanael Greene was completely without funds.

On The House

By DAVID G. BAREUTHER
AP Real Estate Editor

A LOT OF PEOPLE are looking to the Eisenhower administration to make it easier to own and maintain homes.

They argue that this can be done without any government subsidy which we'd have to pay for with income taxes.

The pressure is coming from two directions. The home builders are clamoring for lower down payments on new houses. The building industry in general, including the institutions that lend money to home owners for repairs, want older houses to be given as good a break as new houses when it comes to credit for bills owned.

This all sounds like quite a trick without a government handout. But the experts think it can be done. They cite the fact that the Federal Housing Administration (FHA) — the agency which made it possible for so many million people to buy homes — has cost the taxpayers zero in 14 years.

* * *

YET, WHEN YOU need repairs or improvements for your house today, the cost of saying "charge it" amounts to a pretty penny. It seems that the man who wants to buy a new house gets a much better break, and he does.

Furthermore, so much modernization work is needed that the FHA exhausted its authorization to insure 1¼ billion dollars worth of such loans many months ago. Materail manufacturers want that limit raised quickly. Because more than a fourth of all repair loans are used for roofing, siding and other exterior finishing to keep the weather out, the Asphalt Roofing Industry Bureau is pushing for this.

So big men are going to bat for you. The men who supply the equipment and the money have suddenly realized that the 43 million existing dwellings in this country make up the biggest single asset (200 billion dollars) in the inventory of our national wealth. group, was:

* * *

FORTY-ONE of these leaders got together recently in a round table discussion at Rye, N. Y., to draft a letter to Eisenhower on this subject. One of the things they observed in their report, published in House and Home, trade publication of the Time-Life-Fortune group, was:

"There is no economic justification for the present policy of insuring much higher percentage mortgages for the purchase of new houses than for the purchase of old housing. . . . Mortgage insurance should be made available to help finance improvement costs at the same low interest as new construction and over a much longer term than is now generally possible."

* * *

SO TWO POWERFUL movements are now under way: One, this campaign to make painless a new roof, new heating plant, garage, paint job or whatever your house needs. The outher to make it easier for you to buy a house — new or old.

"There is no economic reason," the industry leaders concluded, "why the down payment on an $11,000 house should be five times as big as the down payment on a $7,000 house."

This handicap placed on new home buying was shown by a national survey. The National Association of Home Builders polled leading contractors throughout the country on the cash payment ahndcap. They were asked if a return to the original FHA cash rule of 10 per cent down on an average house (now priced around $12,000) would help home buyers.

Out of 260 returns, 246 big builders said such a change would range from "mild improvement" to "sensational..

* * *

BANKERS AND MONEY LENDERS in general are beginning to realize that credit on a family's home depands on a security that is much broader than arithmetic shows. The sentimental value you place on your own home is much greater than its market value.

This was demonstrated several years ago when mortgages of terms longer than 20 years were first proposed. Economists held that mortgages for 30 or more years — devised to make monthly payments lower — would be actually insolvent for a certain period. They argued that the annual depreciation rate for a house would exceed the amortization rate at which the mortgage be paid off.

So there would be a time in which the property might not be worth the amount of outstanding debt.

We asked an astute practical builder about this at the time. He was Alfred Gross of the Gross-Morton Corp. His answer was: "Theory! What man who loves his home compares its market value with his mortgage? His home means more than that. He will hand on to it through thick and thin — as long as he can. His home means more to his family than it does on the market. Money can't buy some things!"

There's an old economic saw: "The higher the risk, the higher the interest." So we may see the time when money lenders look at the security of home ownership somewhat like they look at government bonds — worth a lower rate of interest.

Man Had Brick in Stomach 10 Years!

One man said his food wouldn't digest right for 10 years and he always felt like he had a brick in his stomach. He was swollen with gas, nervous, worn out. Now SYSTONE has ended his suffering and he feels fine.

SYS-TONE is helping hundreds in Gettysburg. Contains Herbs, Minerals and Vitamins. Clears out bloat, aids digestion, makes richer blood, stronger nerves. Gas-filled, worn out people soon feel like new. So don't go on suffering. Get SYS-TONE—Peoples Drug Store.

JOHN D. SETTLE, Mgr.
KING MEMORIALS
Seven Stars - Gbg. 943-R-4

Don't Ruin Today!
with Acid Indigestion

Gas, heartburn, sour stomach can make a sunny day seem dark and gloomy—unless you take a tip from millions of Americans. Always carry Tums. Just eat 1 or 2 delicious Tums after meals or whenever stomach distress occurs. Almost instantly, Tums neutralize excess acid. Contain no baking soda or other water-soluble alkali to over-alkalize or cause acid rebound. No mixing, no water needed. Take anywhere. You never know when acid indigestion will strike. Carry Tums always. Get a roll today.
Only 10¢—3-Roll Package 25¢

$ $ $
Savings! Savings!
Cash and Carry
Radio Repairs
$1.00 Service Plus Parts
Guaranteed Satisfaction
SMELSER REPAIR SHOP
Richard Smelser
Arendtsville, Pa.

LOWER'S GAS SERVICE
"IT'S METERED FOR YOUR PROTECTION"
Range Installed Free of Charge If Purchased From Us
These Famous Makes to Choose From:
TAPPAN MAGIC CHEF
ROPER HARDWICK
CALORIC
Also: Automatic Water Heaters
Gibson Refrigerators and Freezers
Ben Hur Freezers
ABC Washing Machines
PHONE BIGLERVILLE 190-W
See the ABC-O-Matic

NEW ISSUE
Providence Township School Authority Bonds
Lancaster County, Pa.
TAX FREE INCOME
Semi-annual interest payments on the $1,000 bonds of the Providence Township School Authority are exempt from all present FEDERAL INCOME TAXES. In addition, the principal amount is exempt from Pennsylvania PERSONAL PROPERTY TAXES.
Put your surplus dollars to work earning Tax Free Income by investing in the School Authority bonds of this nearby community. At current prices, and according to the maturities selected, they afford a return of
1.50% to 3.50%
Circular giving details of this issue, together with prices and other pertinent information, will be mailed on request, without cost or obligation. Send the coupon below.
Merrill Lynch, Pierce, Fenner & Beane
100 E. Market Street, York, Pa.
DeHaven & Townsend, Crouter & Bodine
1500 Chestnut Street, Philadelphia 2, Pa.
C. C. Collings and Company, Inc.
123 South Broad Street, Philadelphia 9, Pa.
Send this coupon to any of the above firms
Gentlemen:
Kindly mail me free circular on Providence Township School Authority Bonds.
Name........................
Address........................
....

REDUCE CAR PAYMENTS UP TO ½
WE PAY OFF YOUR TOTAL DEBT AND REFINANCE AT LOW MONTHLY PAYMENTS
Borrow Cash
ON YOUR SIGNATURE, CAR, FURNITURE
THE THRIFT PLAN
Up to $1500
LONG TERMS
THRIFT PLAN
FINANCE CORPORATION
Loans above $300 made by
T.I.C. CONSUMER DISCOUNT CO.
WEAVER BLDG. Phone 610

SAFES
and Fire Chests
for Home and Office

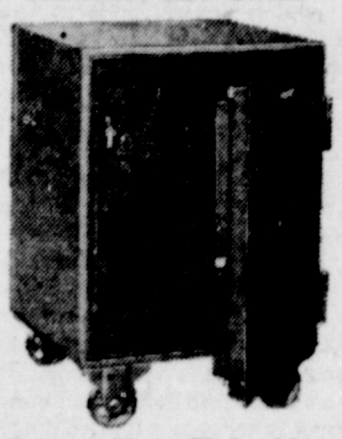

Protect Your Valuables
$29.75 up
PHONE 101
C. L. EICHOLTZ
New Oxford, Pa.

Cleaned in 30 seconds
WITH
IMPERIAL
Roller Cleaner

Now it's easy to clean paint rollers! Just put roller cover into the handy shaker can of Imperial Roller Cleaner and shake for 30 seconds . . . Remove and wipe dry . . . Cover is clean-as-new, can be re-used immediately! Works equally well on brushes. Imperial Roller Cleaner can be used over and over again. Won't harm any type of roller cover or your hands.

And It—
CLEANS BRUSHES
TOO!

"The Place to Shop for a Home"
The WOLF SUPPLY CO.
27 North Stratton St. Phone 30
GETTYSBURG, PA.
Free Parking On Our Large Lot
Open Saturday Afternoons
Open A Charge Account

GRAVELY
makes tough jobs EASY!
Powerful!
5-HP Gravely Tractor powers 21 tools—does every lawn, garden, and field job easier, better! All-gear drive, Reverse. New "Power vs Drudgery" Booklet FREE. Write for it today!
GRAVELY ALLEGHENY, INC.
Route Number 30
One-half Mile East of City
Gettysburg, Pa.
Phone 1046-R-23
FIELD-TESTED FOR 32 YEARS

"Buy From Gettysburg's Own"
MONUMENT DEALER
Established 1820
No Salesmen
Lower Prices
GETTYSBURG MONUMENTAL WORKS
N. Washington Street
Rear Farm Bureau
Phone 487-Y R. M. Sohl, Prop.

Here is Chrysler Quality at SURPRISINGLY LOW COST!

• If you're "budget-minded", this may astonish you :::
• . . . this stunning new Chrysler Windsor can be had *for little more than a low-priced car with all its extras!*
• Here's Chrysler quality and prestige at modest cost. Plus Chrysler size, comfort, and safety too!
• Famous Spitfire engine is a joy to command . . . in every driving situation!
• Full-time Power Steering, if you wish it, lets you turn and park with the gentlest of guidance. No wheel fight ever!
• Immediate response, too . . . you don't have to turn the steering wheel so much to turn the front wheels. It's safer all ways!
• Revolutionary Oriflow shock absorbers waft you over roughest roads as gently as a breeze.
• Chrysler engineering has added more new improvements first to cars than all others combined.
• If your next new car means a "big decision" on your part, better investigate *the most that's to be had!* . . . especially when it's priced below all expectations!

The beautiful
CHRYSLER WINDSOR -one of America's first family of fine cars!

GETTYSBURG MOTORS, INC.
6TH AND YORK STS. GETTYSBURG, PA.

The Direct Approach For Direct Action! . . . Use Times Classifieds!

ANNOUNCEMENTS

Card of Thanks 2

KALBFLEISCH: I wish to thank all my friends and relatives for their kindness and help and for the flowers sent after the death of Mrs. Laura V. Kalbfleisch.
BELLE WEIKERT

FUNT: We wish to express our sincere thanks to our relatives, neighbors and friends for their many acts of kindness shown during the illness and after the death of our mother, Mrs. Grace Funt. Also for floral tributes and expressions of sympathy.
Mrs. Alma Warner
Mrs. Eva McCadden

MERROW: We wish to express our sincere thanks to our relatives, neighbors and friends for their many acts of kindness shown during the illness and after the death of our mother, Mrs. Augusta Merrow.
The Merrow Family

In Memoriam 3

LIGHTNER: In loving memory of our parents, Oliver B., who passed away March 2, 1921, and Margaret A. Lightner, July 19, 1939.
"Sunshine passes, shadows fall
Love's remembrance outlasts all,
And though the years be many or few
They are filled with remembrance,
Dear parents of you!"
MRS. GEO. J. KINT

NOTICES

Lost and Found 6

FOUND: WHITE knit scarf on York St. Consult Q. H. Riddle, 43 E. Middle St., to claim same.

STRAYED: A black and white hound. Francis Culp. Between Schriver's and Table Rock. Phone 979-R-21.

Special Notices 9

HAVE YOUR sewing machine checked now for the spring redecorating just ahead! Free and accurate estimates. Singer Sewing Center, 137 Baltimore St., Gettysburg, phone 1148.

THE PARTY is known that took a man's overcoat from the Moose Home Sat., Feb. 14. Please return to Moose Home.

BINGO: KNIGHTS of Columbus, Lincoln Square, every Monday night, 8 o'clock. Public invited and welcome. Best in variety and quality.

SOUP SALE, Methodist Church, March 5, 11:00 o'clock. Bring containers.

SEE THE new Singer "Zig-Zag" sewing machine at our store. Demonstrations given. Singer Sewing Center, 137 Baltimore St., Gettysburg, phone 1148.

BINGO: EVERY Thursday night at 8:00, Greenmount Community Fire Hall. Cash jackpot.

NOW IS the time to have that old Sewing Machine overhauled. Our mechanic has the experience, the necessary parts and your old machine is fully guaranteed. No charge for estimate or call. Ditzler's Hardware & Furniture, York Springs, Pa. Phone 27-R-12.

Where to Go - What to Do 10

PUBLIC CARD party: Moose Home, Monday, March 2, 8 p.m. Benefit Women of the Moose.

EMPLOYMENT

Male Help Wanted 13

WANTED: HELPER in local garage. Apply by letter to Box 85 c/o Gettysburg Times.

WANTED: MASONS, carpenters and laborers. Apply in person for interview, The Duffy Mott Co., Inc., Aspers, Pa.

EMPLOYMENT

Male Help Wanted 13

BUS DRIVERS
Good pay with Greyhound Lines. Requirements: Age 25-40; minimum height and weight, 5 ft. 8 in., 160 lbs. High school education or equivalent. Must have driving experience with buses or heavy equipment. If accepted, operating instructions arranged for Saturday and Sunday in Baltimore. Apply between 9 a.m. and 5 p.m., March 4, 5 and 6. Greyhound Bus Depot, Howard and Centre Sts., Baltimore, Maryland.

WE WILL establish you in business with our capital. If you are trustworthy and energetic, write us. No investment or experience needed to start. Part-time or full time. Winona Monument Co., Winona, Minn.

68-YEAR-OLD feed company has exclusive territories open in this and surrounding counties for full or part time representatives age 25 to 55. No investment. Home nights. Car necessary. Good chance for advancement. Write Box 30, c/o Gettysburg Times.

Tractor and Trailer Driver
Paul M. Settle
Phone 292-W.

PLUMBERS AND plumbers' helpers, Glenn Freed, Biglerville. Phone 186-J.

WANTED: MAN to work on fruit farm. Should have some experience. New house available. Also 3 barrels of sweet cider for sale. C. E. Cullison, Biglerville, Pa. Phone Biglerville 935-R-32.

MAN FOR year around work on poultry farm. Apply in person to Red Rock Poultry Farm, Biglerville R. 1.

SINGLE MAN for dairy farm. Harold Summer, Oxford, Pa. Phone Oxford 480.

WANTED: FAMILY man preferably with teen-age sons to operate 225-acre beef cattle farm. Good salary, good house and allowances. Write Box 28, c/o Gettysburg Times.

WANTED:
Kitchen Help. Apply
Thompson's Restaurant

Female Help 15

WAITRESS WANTED!
APPLY DELUXE RESTAURANT
PHONE 171-X

WANTED: EXPERIENCED office girl to manage service department. Good salary. Apply Montgomery Ward Co., Hanover, Pa.

WOMAN TO do cooking and some housework. Live in. Nice home and good pay to right person. Write Box 32, c/o Gettysburg Times.

FOR SALE

Miscellaneous 17

FOR SALE: Used coal and wood Heatrolas; cook stoves; oil heaters, $15 up Ditzler's Appliance, York Springs, phone Y S 27-R-12

FIR AND yellow pine framing lumber, oak and yellow pine flooring, rough lumber, roofing and insulation siding and other building materials. F. L. McCleaf, Iron Springs. Phone Fairfield 916-R-21

"WE HAVE IT"
Plumbing Supplies Pipe Fittings
LOWER'S COUNTRY STORE
Table Rock, Pa
Open 7 a m 9 p.m. Daily

LARGE HEATROLA. Good condition. Suitable for shop $20; also bucket-a-day stove and water tank. Used 2 years. $12. Panorama Inn, phone 939-R-2.

LIONEL ELECTRIC train and accessories, including log loader. Phone 770-W after 5 p.m.

FOR SALE

Miscellaneous 17

Golden Ripe Bananas, 13c lb.
Coleman's Grocery, Biglerville Rd.
Phone Gettysburg 879-R-2.

BROODER HOUSE, 10x12 ft., Fodder shredder. Edward Showers, phone Biglerville 916-R-31.

FOR SALE: Upright Schubert piano, in good condition. Call Fairfield 49-W.

LANE CEDAR chest, cedar lined wardrobe, also bottle-gas stove. John Jacobs, York Springs R. 1, Pa.

Household Goods 18

NINE-PIECE DINING room suite. Very reasonable. Also Electrolux sweeper, like new. Call 325-X after 5 p.m.

TRADE-IN FURNITURE: 8-pc. breakfast suite, $24.50; 9 x 6 felt base rug (new) $3.98; bedroom suite, $59. Trade-In Furniture Exchange, rear York Supply Co., Clark Ave., York.

Farm and Garden 22

FOR SALE: 2 hind quarters and 1 front quarter of Hereford steer beef. Hutton's Store, phone Biglerville 153-R-12.

FOR SALE: Home grown clover seed. Maurice Sterner, phone Big. 930-R-22.

Farm Equipment 23

FARM MACHINERY FOR SALE
Ford 9-N and 8-N tractor, reconditioned and guaranteed.
McCormick-Deering 10-20 tractor, on rubber.
John Deere 2-bottom 12" and 14" plows.
Cultivators for F-20 Farmall
Buck rake for John Deere tractor.
Black Hawk corn planter.
Disc harrows, pull type.
Disc harrows, lift type.
Ford Ferguson rear attached mowers.
BASEHOAR FORD COMPANY
E. King St. Littlestown, Pa.
Phone 45

Live Stock 25

GRADE GUERNSEY cow with second calf. Phone Biglerville 944-R-5. Owen Taylor.

Pets of All Kinds 27

MEADEHAVEN COLLIE KENNEL
AKC Registered Collies
Fairfield Road R. 2, Gettysburg

Poultry and Chicks 28

PENNA. U. S. approved, Pullorum clean chicks and turkey poults. Fuzzy Dell strain Leghorns. Nichols' New Hampshire Red chicks. Licensed hatchery for Indian River crossed broilers. Broad breasted bronze, White Holland, Beltsville turkey poults. Golden Ridge Hatchery, York Springs Phone 79-R-13.

BABY COCKEREL Leghorn chicks each Friday. Bring your boxes. $1.00 per hundred. J. Earl Plank, Gettysburg. Phone 778-W.

LIVE POULTRY Highest cash market prices. Write Alton Groth Spring Grove Pa Box 404

PA U S APPROVED PULLORUM CLEAN CHICKS DAY OLD OR STARTEL
For the egg producer or broiler raiser Quantity prices on 1,000 or more Also Bronze and Beltsville poults Price list upon request.
THE L R WALCK HATCHERY
Greencastle, Penna. Phone 244

Wanted to Buy 29

WANTED: PUPPIES. Collie, shepherd, Police, also crosses of these breeds. W. L. Eckert, Taneytown Md. Phone 3253.

WANTED TO buy: Poultry of all kinds, Mondays only. Meyers Poultry Farm, Lincolnway East.

RENTALS

Apartments for Rent 31

FOUR-ROOM APT. with bath. Centrally located. Apply Pitzer's Men's Wear, Lincoln Square.

FOUR-ROOM APARTMENT, all conveniences. $65. Available March 1. Apply Bookmart.

4-ROOM AND bath apartment for rent, $60 a month. Possession March 1. Write Box 2, c/o Gettysburg Times.

SECOND FLOOR apartment, 3 rooms and bath. Apply 51 W. Middle St.

4-ROOM APARTMENT with conveniences. Possession April 1. Apply H. J. Van Dyke, Gettysburg R. 3, Pa.

3-Room Apartment
38 E. Middle St.
Call 500-X

NEW APARTMENT, 3 large rooms and bath. Frank Beard, 106 Carlisle St.

House for Rent 32

THREE-ROOM HOUSEKEEPING trailer. Telephone Fairfield 910-R-13.

REAL ESTATE

House for Sale 37

FOR SALE: Six-room brick row house on Chambersburg St. All conveniences. Martin's Real Estate office, Blue Ridge Summit, Pa., phone 66.

LITTLESTOWN — ATTRACTIVE home, brick and frame, built six years, modern kitchen, tile bath, gas burning piped heat, fire-place, screened porch, storm windows, cemented basement, built-in garage, well located. A. C. Garland, Realtor, Littlestown, Pa. Phone 137.

Business Properties 38

FOR SALE: Confectionery store. Newspapers, magazines, novelties. Very lively business. Good reason for selling. Corner of Dukes and Maple Sts., York, Pa.

Farms for Sale 39

PROPERTY FOR sale: North of New Chester, 24-acre plot, level ground, 5-room home with all modern conveniences, place equipped for small dairy and large chicken raising. Charles H. Spayd, Realtor, phone York 81712 or Hanover 9181.

TWO SPECIALS: 20-Acre truck and vegetable farm; A-1 dairy farm with stock and equipment available. West York Realty Agency, Phone York 84278.

AUTOMOTIVE

Trucks for Sale 45

'37 FORD ¾ ton stake. Reconditioned motor. Good for farm work. Only $195. Call Tom Ziegler, 740, day; 707-Z, night.

YOU CAN'T BEAT
WARREN CHEVROLET SALES'
USED CAR VALUES!

1951 Buick Super 4-dr., R&H, Dynaflow	$2135
1951 Buick Special 2-dr. R&H	1970
1951 Buick Special 4-dr., R&H	1875
1951 Chevrolet 2-dr., H	1530
1950 Mercury 2-dr., R&H	1380
1950 Chevrolet 4-dr., H	1325
1950 Oldsmobile "88" 2-dr., Hyd.	1720
1950 Chevrolet Station Wagon	1450
1950 Buick Roadmaster, R&H, Dynaflow	1740
1950 Chevrolet 4-dr.	1025
1948 Chevrolet 2-dr., R&H	895
1948 Studebaker 4-dr., Land Cruiser, R&H	1035
1947 Buick Super 4-dr., R&H	925

Best Deal In Town!
Liberal Terms — Trade-ins!
WARREN CHEVROLET SALES
Lincolnway East Gettysburg
Phone 424

AUTOMOTIVE

Automobiles for Sale 46

USED CARS FOR SALE
1951 Buick Super 4-dr., R&H., Dynaflow.
1951 Kaiser 4-dr.
1950 Dodge 4-dr., R&H.
1950 Ford Custom 4-dr., R&H.
1948 Plymouth 4-dr., R&H.
1948 Pontiac convertible, R&H., Hyd.
1948 Kaiser 4-dr., R&H.
1947 Olds "76" 4-dr.
1949 Chevy pickup.
SWOPE'S ATLANTIC SERVICE
150 Carlisle St. Telephone 77

GOODWILL USED CARS
ALL PRICES REDUCED

1951 Mercury 2-dr. R&H	$1695
1951 Plymouth 4-dr. R&H	1495
1949 Ford Tudor, R&H	1045
1948 Cadillac conv. cpe. R&H 27,000 miles.	
1940 Nash 4-dr. heater, 35,000 miles.	
1936 Oldsmobile 4-dr. H.	150
1937 Chevrolet 2-dr. heater	95
1933 Chevrolet 4-dr., heater	65

1952 Pontiac conv. cpe. R&H Hyd.
1951 Pontiac 4-dr. R&H., Hyd.
1951 Pontiac 2-dr. R&H., Hyd.
1951 Chevrolet 4-dr., R&H., P.G.
1950 Pontiac Bus. cpe. R&H. Hyd.
1950 Pontiac Bus cpe. R&H.
1950 Buick sedanette, R&H.
1949 Plymouth 4-dr., heater
1949 Studebaker conv., cpe. R&H.
1949 Buick sedanette, R&H.
1949 Chevrolet 2-dr., heater
1949 Buick 4-dr., R&H.
1948 Pontiac 4-dr., R&H.
1948 Pontiac sdn. cpe. R&H. Hyd.
1948 Plymouth 4-dr., heater
1948 Pontiac sdn. cpe. R&H. Hyd.
1947 Chevrolet conv. cpe. R&H.
1947 Plymouth 4-dr., heater.
1941 Pontiac 4-dr., R&H.
1939 Pontiac 2-dr., heater
1936 Buick 4-dr. heater.
RALPH A. WHITE
Pontiac Sales & Service
15 N. Queen St. Littlestown, Pa.
Phone 27

USED CARS FOR SALE
1950 Buick Super Dyn., R&H., 18,000 actual miles, like new.
1950 Buick Special Dyn., R&H., 25,000 miles, new paint.
1949 Kaiser 4-dr. sdn., R&H., OD. A bargain!
1942 DeSoto sdn., good mechanically
USED TRUCKS FOR SALE
1949 Ford F-6, 8-cyl., 8-speed rear, 158" wheel base, stake body.
1948 Chevrolet 1½ ton stake.
1942 Ford 1½ ton stake, overhauled.
1949 Dodge 2 ton dump, 2-speed rear
BASEHOAR FORD COMPANY
E. King St. Littlestown, Pa.
Phone 45

IF YOU WANT A "SQUARE DEAL," A GUARANTEE YOU CAN DEPEND ON AND CONVENIENT TERMS—SEE US BEFORE BUYING A NEW OR USED CAR OR TRUCK!
1951 Dodge Coronet sedan.
1951 Plymouth sedan, fully equipped.
1951 Studebaker, OD., 18,000 miles.
1949 Dodge Coronet sedan.
1949 Plymouth sdn., fully equipped $1050
1949 Chevrolet 2-dr., R&H.
1948 Dodge 2-dr.
1947 Chevrolet Fleetline
1951 Dodge panel ½ ton
1950 Ford ¾ ton pickup.
1949 Dodge 1 ton stake.
Inspect our line of Dodge "Job-Rated" trucks. A truck, especially designed and engineered for your use, is available.
McCAUSLIN AUTO SALES
334-36 York St. Gettysburg
Phone 698
Walter D. Pohl Jr., Sales Manager
Open Evenings Until 9 o'clock.

1949 CHEVROLET Styleline Deluxe Radio, heater and seat covers. Clean, excellent running condition. Well under dealer's price. Terms cash. Phone 807-Y.

SERVICES OFFERED

Miscellaneous 47

PROFESSIONAL RE-WEAVING, fabric-darning, etc. of moth holes, tears, burns. Mrs. D. B. Shetter, S. Main St., Biglerville, phone 206-R.

WINDOW CLEANING and housecleaning. MacDonald Company Phone 1023-Y.

Moving-Storage 47a

LOCAL AND long distance, serving 26 Eastern states. H. E. Brinkerhoff & Sons Inc., 120 Carlisle St. Call 681

Septic Tanks Cleaned 68

SEPTIC TANKS and cess pools cleaned. Sanitary Equipment. Max H. West. Phone Fayetteville 78

Watch and Jewelry Repair 74

FOR UNEXCELLED watch, jewelry and lighter repairs, see Gay Jewelers, 10 Carlisle St. Gettysburg.

Radio Repairing 76

RADIO REPAIRING, all makes and models. Baker's Battery Service opposite Post Office

BUSINESS OPPORTUNITIES

Business Opportunities 80

MONEY BACK
GUARANTEE
$712 to $2225 investment gives you your own independent business operating a route of new money-making 5c dispensers handling new, fast-moving confections in drug stores, cafes, clubs, bus depots, etc. Route set up for you by our experts and protected by fire and theft insurance. You can check our references and $712 to $2225 which is protected by an ironclad 100% money back guarantee, backed by a 10 million dollar national insurance company. Devoting a few of your spare hours each week to the business you should earn up to $80 weekly spare time, full time more. Liberal financing assistance to aid expansion. For full information write giving phone number and address to Box 31, c/o Gettysburg Times.

LEGAL NOTICES

EXECUTRIX'S NOTICE

In re: Estate of C. Arthur Brame, late of Straban Township, Adams County, Pennsylvania, deceased.

Notice is hereby given that Letters Testamentary upon the estate of the above decedent have been granted unto the undersigned by the Register of Wills of Adams County, Pennsylvania; all persons having claims or demands against the estate are requested and required to make known the same, and all persons indebted to the said decedent are requested to make payment without delay unto the undersigned.

A. MAY BRAME
R. D. #5
Gettysburg, Pennsylvania
Executrix of the estate of C. Arthur Brame, deceased.
or to her attorney:
Eugene R. Hartman
126 Baltimore Street
Gettysburg, Pennsylvania

GRANT OF LETTERS

In Re: Estate of Harriet Hoffman, also known as Hallie Hoffman, late of the Borough of Fairfield, Adams County, Pennsylvania.

Notice hereby is given that Letters of Administration upon the estate of the above named decedent have been granted unto the undersigned by the Register of Wills of Adams County, Pennsylvania. All persons having claims or demands against the estate of said decedent are requested to make known the same and all persons indebted to the said decedent are requested and required to make payment without delay unto the undersigned.

W. R. SUNDAY,
Administrator,
P. O. Box 182,
Harrisburg, Pennsylvania.
or to his attorney
E. V. Bulleit,
The First National Bank Building,
Gettysburg, Pa.

Notice is hereby given to all members in good and regular standing of St. John's Evangelical and Reformed Church in the village of New Chester at New Oxford R. 1, Pa., and to all lot-holders of the cemetery adjacent to said Church that a meeting of the newly-incorporated St. John's Church Cemetery Association at New Chester will be held on Tuesday evening, March 10, 1953, at 7:30 o'clock in the Parish Hall of St. John's Church for the purpose of organization, adoption of a Constitution and By-Laws, and election of officers. Membership in the Cemetery Association is composed of the members of the Church and the lot-holders or survivors of lot-holders of the adjacent cemetery.

GOD NEEDED IN SCHOOLS, KORTE TELLS NEWSMEN

STATE COLLEGE, Pa. (AP)—Problems and needs of Pennsylvania's public schools were aired Saturday as 30 state school reporters moved into final sessions of a two-day meeting here.

Rev. Edwerth E. Korte, Gettysburg College chaplain, warned newsmen attending a school reporters' seminar Friday night they must help prevent the rearing of "a generation of religious illiterates."

Need Spiritual Values

"We must not kick God out of the schools," Rev. Korte said. "I think the schools could do a better job in giving students a sense of spiritual values and that they could see to it that we do not rear a generation of religious illiterates."

Seminar discussions, held on the campus of the Pennsylvania State College, centered on three subject areas: What the student needs to know today; what it takes to meet the needs of the student, and ways of financing school systems.

The meeting is the third in a series sponsored by the Pennsylvania Society of Newspaper Editors for members of the working press who cover schools in their communities.

Research men have found that a pressure cooker is ideal as a ready-made gas chamber for the study of the arcing of contacts of a telephone relay at the Bell Laboratories.

IKE IS PATIENT WITH CONGRESS; CAN BE "TOUGH"

By JAMES MARLOW

WASHINGTON (AP) — President Eisenhower seems to be taking the long view in his four-year job of getting along with Congress: Be patient. If he had begun to throw his weight around, it would be understandable.

He won his election overwhelmingly. His fellow Republicans squeaked through to a majority in Congress so slim it couldn't be much slimmer. Undoubtedly he pulled enough of them along to give them the majority.

His reaction to the bumps already given him by Republicans has been restrained. But, then, none of the bumps so far has been of major importance. So he hasn't had much reason to mount his high horse.

Sen. McCarthy's investigation of the State Department's Voice of America, while persistent, hasn't pulled the roof down so far.

Tax Cut Is Problem

And the insistence of Rep. Reed (R-NY), chairman of the powerful House Ways and Means Committee, on a tax cut in the face of Eisenhower's wanting to go slow, has been a headache but can't be final unless both houses approve.

In handling Congress carefully the ideal result for Eisenhower would be always to have a majority with him—thus surrounding anyone who jumped the traces—on the final showdown vote on any issue.

Through patience with a maverick beaten by an Eisenhower majority in Congress today, the President might win him over to the majority against some other maverick tomorrow.

Eisenhower's problem will be to let Congress go as far as it wishes, so long as he gets what he thinks necessary and so long as it doesn't step too far over the line separating the White House from the Capitol.

His test will be in knowing where to draw the line.

He Can Be Tough

A venturesome member of Congress who pushes Eisenhower too far must be prepared to encounter, in the end, a tough citizen. The former general didn't get where he is with a feather duster.

Besides the good of the country, Eisenhower has more than just his success in the presidency at stake. Most men never have moved up to the White House as the climax to a lifetime and they work to make it a successful climax.

Eisenhower already had climaxed his life with one of the most successful military careers. He could have stopped there without any doubts about his place in history.

Now he has to think about it. Tarnish from failure in the presidency would rub off on the military luster.

He'd hardly sit back meekly while a member of Congress attempted, deliberately or not, to spread the tarnish.

McCarthy Can Be Showdown

If the time comes for him to draw the line on Congress or a member of Congress a decision may be forced on him by an event not yet even thought of.

At the moment McCarthy is mentioned as the one who, through his investigative tactics with the executive branch, may force Eisenhower into a showdown.

In answering questions about McCarthy's investigation both Eisenhower and Secretary of State Dulles have been bland and pleasant. It may be significant that both, nevertheless, in guarded language refrained from giving the Wisconsin senator a blank check.

Says Commies Will Tire Of Korean War

SEOUL (AP)—Lt. Gen. Maxwell D. Taylor expressed belief today the Communists will "sooner or later" tire of the Korean War and that the Allies "will win no matter how long it takes."

He declared that a major offensive by Chinese Nationalists against the Red China mainland would ease the pressure on his Eighth Army forces in Korea.

However, Nationalist authorities on Formosa have said such an offensive could not be launched without U. S. or Allied naval and air support.

Taylor, in his first interview since taking command of the Eighth Army 2½ weeks ago, said he is confident his forces could withstand any Communist offensive in Korea. He said that his troops are in the strongest entrenched positions of any army since World War I.

PUBLIC SALE

OF VALUABLE REAL ESTATE AND PERSONAL PROPERTY
SATURDAY, MARCH 7, 1953

The undersigned will offer at public sale on the premises at 522 York Street, Gettysburg, Pennsylvania, on March 7, 1953, the following:

Personal Property
2:00 O'clock P.M.

Including Antiques: Old fashioned bureau, blanket chest, poster bed, dresser and washstand, three-quarter iron bed, springs and mattress, pillows, folding cot, desk, leaf table, old kitchen table, two sink cupboards, server, studio couch, Victoria coal heater, plank bottom chairs, cane seated chairs, sewing rocker, solid maple cricket rocker, picture frames, counter, sewing machine, electric washer, 2 benches, wire covered pie cupboard, copper tea kettle (chrome finish), dishes, antique tin pie plates, silverware, cooking utensils, radio, wash bowl and pitchers, whatnot shelves, kerosene lamp, tools, lawnmower, garden hose and many other articles too numerous to mention.

Real Estate
2:30 O'clock P.M.

All that lot of ground known as 522 York Street, Gettysburg, Pennsylvania, improved with 7-room frame house with enclosed back porch and 3-car garage.

The terms and conditions of this sale will be made known at the time thereof by the undersigned.

KATIE GOODERMUTH
Edwin Benner, Auct.
George March, Clerk
J. F. Yake, Jr., Attorney

step in and
SAVE $5.00
on exciting
NEW ELGIN'S
*Special Introductory Offer

BRACELETTE $52.50
$57.50 after April 5
New Elgin Bracelette — World's first Shock-Resistant bracelet watch
A fine watch and beautiful bracelet—combined. World's only bracelet watch with the heart that never breaks—Elgin's DuraPower Mainspring.

HUNTER $42.50
$47.50 after April 5
New Elgin SHOCKMASTER—world's only shock-resistant watch with unbreakable DuraPower Mainspring.

ELGIN'S SPRING TIME SAVINGS
SHOP and SAVE NOW at
BLOCHER'S
Jewelry Since 1887
25-27 Chambersburg St.

Emmitsburg

Couple Observes 25th Anniversary

Mr. and Mrs. Roy Sanders, Emmitsburg R. 2, celebrated their silver wedding anniversary on Sunday, February 22. An open house was held from 1 to 9 p.m. More than 200 relatives and friends called.

Mrs. Sanders is the former Erma Null, daughter of the late Mr. and Mrs. Frank Null, and Mr. Sanders is the son of George H. Sanders, W. Main St., Emmitsburg, and the late Mrs. Sanders. They are the parents of three sons, James, David and Wayne. They have been farmers all their married life moving to the property where they now reside 22 years ago, the former J. Elmer Zimmerman farm.

The couple was married in 1928 at Middletown, Md., by Rev. Charles Day, who a number of years ago was pastor of Elias Evangelical Lutheran Church, Emmitsburg.

Mr. and Mrs. Sanders and family attended the 10:30 a.m. services Sunday at Elias Lutheran Church and a large basket of gladioli and carnations was placed on the altar for the occasion by Mrs. Sanders' brother-in-law and sister, Mr. and Mrs. Maurice Moser.

The Sanders home was decorated with large white and pink bells and white and pink crepe paper. There was also a three-tier wedding cake with white candles.

More than 100 gifts were received. Refreshments were served to the guests, who were from Emmitsburg, Washington, York, Baltimore, Crownsville, Taneytown, Fairfield and Thurmont.

PERTUSSIN
Acts AT ONCE to Relieve
CROUPY NIGHT COUGHING
CAUSED BY COLDS

STOP SUFFERING FROM
PILES, RECTAL ULCERS
END MISERY QUICK, WITHOUT PAIN! Why suffer the misery and pain caused by Piles? Rectal Ulcers, Fistula, Abscesses and Itching Piles are treated by modern office methods. This treatment is recognized as painless. No hospitalization, no time lost from home or work.
SEND FOR FREE BOOK DEPT. GT-1
which explains the nature of Piles and its treatment. Prepared and edited by Medical Authority and illustrated in colors. No obligation. UNION MEDICAL CLINIC, 207 Market St., Newark 2, N. J.

HAVE A COLD?
Get
BENDER'S
GREEN COLD CAPSULES
BENDER'S CUT-RATE STORE

U. N. ASSEMBLY WILL RESUME KOREAN DEBATE

UNITED NATIONS, N. Y. (AP)—The non-Soviet world looked to resumption of the United Nations assembly's Korean debate today for an inkling of the Kremlin's answer to U. S. charges that Russia is responsible for the war in Korea and could halt it.

Soviet Foreign Minister Andrei Vishinsky let delegates of two Soviet satellites list themselves to speak today in the Assembly's 60-nation Political Committee, recessed since last Thursday while delegates waited for the Communist reply to the Americans.

Czechoslovakia's new foreign minister, Vaclav David, was ticketed as the committee's opening speaker. Polish Foreign Minister Stanislaw Skrzesezewski was listed for the afternoon session.

Their words were due for careful study by Western delegates aware that they might reflect the line to be pursued by Vishinsky when he speaks for Russia. Committee members also were alert for a surprise move by either which could yield the floor to the top Communist spokesman.

Cuba, Belgium and Ecuador were also on the morning speaking list.

Vishinsky disappeared from committee meetings immediately after Henry Cabot Lodge Jr., chief U. S. delegate, ticked off his 10-point indictment of the Russians last Wednesday. Lodge charged the Russians instigated the North Korean aggression and have since since kept the North Koreans and Communist Chinese going with land, sea and air equipment.

Before he left the committee, however, Vishinsky promised he "would answer the challenge" by Lodge.

Television Programs

P.M. WMAR Channel 2

4:00—Western Trails
5:00—The Bailey Goss Show
6:00—The Early Show
6:55—Spinning The Sports World
7:00—7 O'clock Final
7:15—The Big Question
7:30—Douglas Edwards
7:45—The Perry Como Show
8:00—The Video Theater
8:30—Arthur Godfrey
9:00—"I Love Lucy"
9:30—The Red Buttons Show
10:00—Studio One
11:00—Chronoscope
11:15—The Late Edition
11:30—"What's Your Trouble?"
11:45—Bible Reading
11:50—Sign off

P.M. WBAL Channel 11

4:00—Kate Smith Show
5:00—"Hawkins Falls"
5:15—Gabby Hayes Show
5:30—Howdy Doody
6:00—Silver Saddle Roundup
6:45—Your News Reporter
7:00—The Shadow Stumpers
7:30—Those Two
7:45—News Caravan
8:00—What's My Name?
8:30—Ferruccio Tagliavini and Orchestra
9:00—Hollywood Opening Night
9:30—Robert Montgomery
10:30—Dangerous Assignment
11:00—Eleventh Hour Finals
11:05—The Weather Report
11:10—Picture Playhouse
12:15—Late News
12:20—Program Previews

P.M. WAAM Channel 13

4:00—Playhouse 13
5:00—Captain Video
5:30—Film Funnies
6:00—Shopping for You
6:30—Second Freedom
6:45—The Newsman
6:50—The Sportsman
6:55—The Weatherman
7:00—Old Nickelodeon Daze
7:30—Hollywood Screen Test
8:00—Inspector Mark Saber
8:30—Johns Hopkins Science Review
9:00—The Big Idea
9:30—News Headlines
9:35—Boxing: Danny Gioranelli vs. Danny (Joe) Pere Perez
10:50—TV Theater
11:50—Final Edition
11:55—Tomorrow on WAAM

2 NAMED TO EAST SQUAD

NEW YORK (AP) — Two of the East's outstanding players, Ernie Beck of Pennsylvania and Jack Molinas of Columbia, were named Saturday to the east squad for the East-West College All-Star Basketball Game at Madison Square Garden March 28.

The game is sponsored by the New York Herald Tribune with proceeds to go to the Fresh Air Fund.

W-G-E-T Programs

TODAY'S PROGRAMS
1450 ON YOUR DIAL

5:05- 5:15—Campus Capers
5:15- 5:30—Journey to Storyland
5:30- 5:45—John Basehore Show
5:45- 6:00—Spotlight on Sports
6:00- 6:05—News
6:05- 6:15—Community Calendar
6:15- 6:30—Behind the News
6:30- 6:55—Dinner Date
6:55- 7:00—Weather Summary
7:00- 7:05—News
7:05- 7:15—Classified Ads
7:15- 7:30—Dick Haymes Show
7:30- 7:45—Robert Montgomery
7:45- 8:00—Here Is Australia
8:00- 8:15—Rev. R. R. Kunkel
8:15- 8:45—Lean Back and Listen
8:45- 9:00—Excursions in Science
9:00- 9:05—News
9:05-10:00—Music of the Masters
10:00-10:05—News
10:05-11:00—Dance Date
11:00-11:05—News
11:05-12:00—Sleepytime Serenade
12:00-12:05—News

TUESDAY'S PROGRAMS

6:00- 6:05—News
6:05- 7:00—Sunrise Serenade
7:00- 7:30—Morning Moods
7:30- 7:35—Sports Roundup
7:35- 7:45—Morning Moods
7:45- 8:00—Raymond Massey
8:00- 8:05—News
8:05- 8:10—Pa News
8:10- 8:45—Morning Moods
8:45- 9:00—Morning Devotions
9:00- 9:15—Bob Eberly Show
9:15- 9:30—Music by Morgan
9:30- 9:45—Vagabond Verse
9:45-10:00—Songs of Our Time
10:00-10:05—News
10:05-10:15—Classified Ads
10:15-10:30—Morning Special
10:30-11:00—Homemaker Harmonie
11:00-11:15—Sacred Heart
11:15-11:45—House of Music
12:00-12:15—News
12:15-12:20—Market Report
12:20-12:25—Weather Report
12:25-12:30—Farm News
12:30-12:45—Red Cross Show
12:45- 1:00—Adams Co. Jubilee
1:00- 1:30—Songs of the Hills
1:30- 1:45—Hollywood Happenings
1:45- 2:30—Sheliac Shack
2:30- 3:00—The Brighter Side
3:00- 3:15—News
3:15- 3:30—Let's Go to Town
3:30- 4:00—Music for Tuesday
4:00- 5:00—Campus Capers
5:00- 5:05—News
5:05- 5:15—Campus Capers
5:15- 5:30—Journey to Storyland
5:30- 5:45—Eileen Lightner Show
5:45- 6:00—Spotlight on Sports
6:00- 6:05—News
6:05- 6:15—Community Calendar
6:15- 6:30—Behind the News
6:30- 7:00—Dinner Date
7:00- 7:05—News
7:05- 7:15—Classified Ads
7:15- 7:30—The Three Suns
7:30- 7:45—Three-Quarter Time
8:00- 8:15—Here's to Veterans
8:15- 8:30—Excursions in Science
8:30- 8:45—Lean Back and Listen
8:45- 9:00—The Marine Story
9:00- 9:05—News
9:05-10:00—Music of Masters
10:00-10:05—News
10:05-11:00—Dance Date
11:00-11:05—News
11:05-12:00—Sleepytime Serenade
12:00-12:05—News

NEW YORK (AP)—A taxicab driver stabbed his wife to death Friday night and wounded a young neighbor before plunging a knife into his own heart.

Dead were Michael Di Bari, 55, and his wife, Carmella, 45. Police listed the deaths as murder and suicide.

Tuesday, March 3

A.M.	WNBC 660k FM 97.1m	WOR 710k FM-98.7 (9a.m.-12M)	WABC 770k FM 95.5m	WCBS 880k FM 101.1m
8:00	News; G. Rayburn,	News, P. Robinson	News, C. McCarthy	News Roundup
8:15	comedy & music	Breakfast with	The Fitzgeralds—	Bob Haymes Show,
8:30	Jinx Falkenburg &	Dorothy and Dick	Ed and Pegeen	musical variety
8:45	Tex McCrary—	Kollmar	" "	" "
9:00	guest and	News, H. Hennessy	Breakfast Club, with	This Is New York,
9:15	interview	John Gambling	Don McNeill,	with Bill Leonard
9:30	News; Jim Coy, with	The McCanns at	Sam Cowling,	Joan Edwards, with
9:45	his records	Home	variety show	songs and stories
10:00	Welcome Travelers,	News, H. Gladstone	My True Story	Arthur Godfrey Time
10:15	Tommy Bartlett	Martha Deane and	10:25, Whispering	Tony Marvin,
10:30	Herb Sheldon Show	her guest,	Streets, drama	The Mariners,
10:45	Victor Lindlahr	interview	When a Girl Marries	Marion Marlowe,
11:00	Strike It Rich,	Ladies Fair, with	Like a Millionaire,	Janette Davis,
11:15	with Warren Hull	Tom Moore	Jack Gregson	Frank Parker
11:30	Bob and Ray	Queen for a Day,	Break the Bank,	Grand Slam, quiz
11:45	Bob Hope Show	with Jack Bailey	with Bud Collyer	Rosemary
	AFTERNOON PROGRAMS			3-3
Noon	News; The Faye	Curt Massey Time	News; Jack Berch	Wendy Warren, news
12:15	Emerson Show	H. R. Baukhage	Maggi McNellis Show	Aunt Jenny
12:30	" "	News, P. Robinson	interviews	Helen Trent
12:45	Skitch Henderson	Luncheon at Sardi's,	News, C. McCarthy	Our Gal Sunday
1:00	Show, music	interviews	Mary Margaret	The Road of Life
1:15	" "	" "	McBride, with	Ma Perkins
1:30	Conrad Nagel Show,	Barbara Welles and	guests and	Young Dr. Malone
1:45	news and music	her guests	commentary	The Guiding Light
2:00	News; Herb Sheldon	A. L. Alexander's	Eddie Dunn Show,	Second Mrs. Burton
2:15	Show	Mediation Board	variety	Perry Mason
2:30	Dave Garroway	Mac McGuire Show	" "	This Is Nora Drake
2:45	Kukla, Fran & Ollie	The Answer Man	" "	The Brighter Day
3:00	Life Can Be Beautiful	John Gambling	" "	Hilltop House
3:15	Road of Life	Club, music	" "	House Party, with
3:30	Pepper Young Family	Patt Barnes	Tennessee Ernie,	Art Linkletter
3:45	Right to Happiness	Tello-Test, quiz	disk jockey	Home Folks
4:00	Backstage Wife	Music with Bruce	Cal Tinney Show	4:05, Emily
4:15	Stella Dallas	and Dan	" "	Kimbrough Show
4:30	Young Widder Brown	The Merry Mailman	Dean Cameron Show,	Galen Drake
4:45	Woman in My House	Ray Heatherton	commentary	" "
5:00	Just Plain Bill	Sgt. Preston of the	Big Jon and Sparkie	5:05, John Henry
5:15	Front Page Farrell	Yukon, drama	Bobby Sherwood	Faulk, with
5:30	Lorenzo Jones	Sky King, drama	Show	music and stories
5:45	The Doctor's Wife	5:55, Cecil Brown	" "	5:55, This I Believe
	EVENING PROGRAMS			
	WNBC	WOR	WABC	WCBS
6:00	News, Ken Banghart	On the Human Side	G. Hamilton Combs	News, Allan Jackson
6:15	Sports; Columns	Dorothy and Dick	Mostly Music,	Dwight Cooke & Asia
6:30	Bob and Ray	News, H. Gladstone	on records	Curt Massey Time
6:45	Three Star Extra	Sports, Stan Lomax	" "	Lowell Thomas, news
7:00	The Symphonette,	Fulton Lewis jr.	News, Taylor Grant	Beulah, comedy
7:15	Michel Piastro	News; Answer Man	Elmer Davis, news	Junior Miss, comedy
7:30	News, M. Beatty	Gabriel Heatter	The Silver Eagle,	Jo Stafford Show
7:45	One Man's Family	Mutual Newsreel	adventure drama	Edward R. Murrow
8:00	Cavalcade America:	Mickey Spillane,	Sparring Partners,	People Are Funny,
8:15	Broderick Crawford	mystery drama	Walter Kiernan	Art Linkletter
8:30	Red Skelton Show,	High Adventure,	Paul Whiteman Teen	Mr. and Mrs. North,
8:45	comedy	drama	Club, variety	mystery
9:00	Dean Martin and	9:05, Search That	Town Meeting:	Life With Luigi,
9:15	Jerry Lewis	Never Ends	The Canadian-U.S.	J. Carrol Naish
9:30	Fibber McGee and	On & Off the Record,	Partnership	My Friend Irma,
9:45	Molly, comedy	Eugenie Baird	Erwin D. Canham	Marie Wilson
10:00	Two for the Money,	Frank Edwards	News of Tomorrow	10:05, Doris Day
10:15	Herb Shriner	Elton Britt Show	George Hamilton	Show, variety
10:30	News; The First	Weather; The Show	Combs, with	News; Cedric Adams
10:45	Nighter, drama	Shop; sports	Spotlight, N. Y.	The Three Suns Trio
11:00	News, Ken Banghart	News, Lyle Van	Vince Williams Show	News and Analysis
11:15	Skitch Henderson	Kyle MacDonnell	records and	Galen Drake
11:30	Show, music	Weather; Henry	interviews	Guy Lombardo
11:45	" "	Jerome Orchestra	" "	Orchestra

SUSPEND PROF. AT TEMPLE U.; WOULDN'T TALK

PHILADELPHIA (AP) — Temple University has suspended a professor who refused to testify before the House Un-American Activities Committee. It charged the teacher's action had "deliberately created a doubt" as to his loyalty to America.

Dr. Robert L. Johnson, Temple president, suspended Dr. Barrows Dunham, professor of philosophy, under provisions of a state loyalty law which requires the university to guarantee that no "subversive persons are in its employ."

Dr. Johnson in a letter to the professor yesterday said that Dunham's refusal to answer questions of the House committee "created a doubt as to your loyalty status."

Dunham replied strongly:

"I conceive that no act of mine could have better displayed my loyalty to this country and its traditions than the course I followed last Friday."

Dr. Johnson wrote, "I cannot agree that this lack of co-operation is consistent with your obligations as a teacher and your responsibilities to all members of Temple University and to the society of which it is a part."

Dr. Johnson today takes over as head of the International Information Administration, which operates the Voice of America.

Defending his action, Dunham said:

"In an institution dedicated to truth the relations between teacher and student, between teacher and teacher ought to be protcted. If tachers can be required by inquisitions to reveal the thoughts honestly expressed by their students or colleagues nothing can be discussed in the classroom and nothing learned. I have been defending the integrity of this relationship.

"There is no question that Congress has the right as it has the power to investigate for legislative purposes. What I encountered last week, however, was not genuine inquiry but public defamation intended to extirpate from the colleges not disloyalty but dissent. . . .

"I have never concealed my views nor violated the impartiality of the classroom. If the regularly appointed bodies of the university will consider my record they will discover my suspension to be as unjust as it is unwise."

ANKARA, Turkey (AP)—Communist Yugoslavia has signed a formal treaty with Turkey and Greece declaring their joint determination to defend themselves "against any exterior force."

SAN FRANCISCO (AP)—Adlai E. Stevenson sails for Honolulu this afternoon aboard the President Wilson on his world tour.

The defeated presidential candidate is scheduled to arrive in Honolulu March 7. His four-month tour will take him on to Tokyo, Korea, Formosa, The Philippines, India, Pakistan, the Middle East and Western Europe.

Rural-gas
NATURAL GAS IN BOTTLES
GETTYSBURG APPLIANCE STORE
Rear 20 York St. Phone 1231

Tonight See
WESTINGHOUSE STUDIO ONE
The Play
"MY BELOVED HUSBAND"
WMAR Channel 2 or WTOP Channel 9
CBS TELEVISION
10:00 P.M.

Tomorrow See
1953 WESTINGHOUSE APPLIANCES
at
GETTYSBURG APPLIANCE STORE

TV EXTRA!
TUESDAYS AND THURSDAYS
2:00 - 2:30 P.M.

Watch for the new, big-time show coming your way. "Freedom Rings — Play House With Westinghouse" . . . a 30-minute Audience-Quiz Show, twice a week over CBS, with a big-name M. C., plus a Telephone Game—that makes it possible for every woman in the country to win BIG prizes!

WIN SIX WESTINGHOUSE MAJOR APPLIANCES ON "FREEDOM RINGS"
Come In and Get Your Clue Sheets

ALL CARS REDUCED
ALL STATE INSPECTED AND GUARANTEED
Easy Payments — We Finance Our Own Cars

	Under Ceiling Prices
1951 PONTIAC 4-dr Sdn., R.H.	$1,695.00
1951 CHEVROLET 4-dr Sdn., R.H., Powerglide	1,495.00
1950 OLDSMOBILE 4-dr. Sdn., R.H. & Hyd., 88	1,595.00
1949 FORD 4-dr. Sdn., R.H. & O.D.	995.00
1948 OLDSMOBILE '98' Club Sdn., R.H. & Hyd.	1,095.00
1948 PONTIAC 4-dr. Sdn.	995.00
1942 CHEVROLET 2-dr. Sdn.	295.00

52 Pontiac 4-dr. Sdn., R.H.
2-51 Pontiac 4-dr. Sdn., R.H. & Hyd.
51 Pontiac Conv. Cpe., R.H. & Hyd.
51 Olds '98' 4-dr. Sdn., R.H., Hyd.
51 Chevrolet 4-dr. Sdn., Power Glide
51 Ford Victoria R.H.
51 Oldsmobile Holiday Cpe., R.H., Hyd.
50 Pontiac Conv. Cpe., R.H. & Hyd.
50 Pontiac 2-dr. Sdn., R.H., Hyd.
50 Pontiac 4-dr. Sdn., R.H., Hyd.
50 Plymouth Conv. Cpe., R.H.
49 Chevrolet 4-dr. Sdn.
49 Chevrolet 4-dr. Sdn., R.H.
49 Plymouth 4-dr. Sdn., R.H.
49 Ford 4-dr. Sdn., R.H., O.D.
49 Olds '88' Club Cpe., R.H.
2-49 Buick 4-dr. Sdn., R.H., Dyn. Flo.
2-49 Pontiac 2-dr. Sdn. Cpe., R.H.
49 Chevrolet 2-dr. Sdn., R.H.
48 Olds 4-dr. Sdn., '98', R.H. & Hyd.
48 Chevrolet Club Cpe.
48 Pontiac Club Sdn., R.H., Hyd.
48 Olds '98' Club Sdn.
48 Chevrolet Fleetline
48 Ford 4-dr. Sdn.
48 Cadillac '62' 4-dr. Sdn., R.H.
47 Studebaker Conv. Cpe., R.H. & O.D.
2-47 Pontiac 4-dr. Sdn., R.H.
47 Olds '98' C.S., R.H.
47 Buick 4-dr. Sdn.
47 Cadillac '62' 4-dr. Sdn.
47 Chevrolet 2-dr. Sdn., R.H.
2-46 Olds Club Sdn., R.H., Hyd.
46 Pontiac Conv. Cpe., R.H.
42 Chevrolet 2-dr. Sdn.
4[illegible] Pontiac 2-dr. Sdn.
40 Chevrolet 2-dr. Sdn.

1953 GMC 303 Chassis & Cab., 'V' tag
1953 GMC 102 Pickup 'S' tag
1950 Int. 1½-ton Chassis & Cab
1949 International Dump 'W' tag
1948 International Dump 'V' tag
1946 Studebaker ¾-ton Pickup

GLENN L. BREAM, INC.
Paul R. Knox, Sales Mgr.
OLDSMOBILE, CADILLAC, GMC SALES AND SERVICE
Open Evenings Until 9:00 O'clock Phone 336 or 337

— ATTENTION FARMERS —
1953 TEXACO FARM SHOW
Gettysburg High School Auditorium
WEDNESDAY, MARCH 4—7:30 P.M.
FREE • FREE • FREE
Gigantic Night of Fun and Entertainment For The Entire Family!
PRIZES • FREE AWARDS • PRIZES
Special Stage Contests—Barrel of Laughs
TEXACO NEW MOVIE (PIG RAISING FEATURE)
MAKE A DATE! WED., MARCH 4th, 7:30 P.M.
Sponsor
CITIZENS OIL COMPANY

FOR EVERYONE WHO OWNS A CAR OR TRUCK!
It Pays to Investigate the Advantages of
STEAM CLEANING
at
GETTYSBURG MOTORS, INC.
6th and York Sts. Call 740

Now TRY THIS For CHILD'S COUGH

For coughs and acute bronchitis due to colds you can now get Creomulsion specially prepared for Children in a new pink and blue package and be sure:
(1) Your child will like it.
(2) It contains only safe, proven ingredients.
(3) It contains no narcotics to disturb nature's processes.
(4) It will aid nature to soothe and heal raw, tender, inflamed throat and bronchial membranes, thus relieving the cough and promoting rest and sleep. Ask for Creomulsion for Children in the pink and blue package.

CREOMULSION FOR CHILDREN
relieves Coughs, Chest Colds, Acute Bronchitis

POCA DOT FARMS
Charles Town (Jefferson County) West Virginia
OFFERS AT PUBLIC AUCTION
55 Head Purebred Hereford Bulls
At its sales barn, 3 miles west Charles Town
MARCH 11, 1953

The 55 sale lots represent the best Hereford Bloodlines in the United States. Majority of the bulls are sons of WHR STAR DUKE. In this auction sale are some outstanding herd bull prospects, and many bulls that should be of great value to commercial breeders. The present livestock market is proof of the great need of outstanding commercial bulls.

Sale will start promptly at 12:30 (noon) Wednesday, March 11, and you will find it well worth your time to attend this auction. Lunch will be served at the sale.

Sales Arena will be heated.

If interested in Catalogue of Sale Lots write

POCA DOT FARMS
Charles Town, W. Va.
(Jefferson County In Eastern Panhandle)

Ford

A new Standard in Style
Never before did your car dollar bring you so much fine car beauty. This new 1953 Ford is longer-looking, lower-looking, more massive looking. It's a match in style for any car at any price . . . yet Ford is amazingly *low* in price. And you get that trend-setting curved one-piece windshield . . . plus smart new interiors—color blended with outside colors.

Again Ford sets the trend! It's the New Standard of the American Road. With 41 "Worth More" features it's worth more when you buy it . . . worth more when you sell it. While others were scampering to catch up, Ford again forged far out front to bring you the greatest car value ever.

does it again!

A new Standard in "GO"
You can choose Ford's 110-h.p. Strato-Star V-8 . . . the only V-8 in Ford's field. Or you can choose Ford's modern 101-h.p. Mileage Maker Six . . . the most modern Six in the low-price field.

A new Standard in Build
Ford's quality design Crestmark Body with hull-tight construction and Ford's new Miracle Ride that shields not only *you*, but the *car* from road shocks, will help keep your Ford feeling and looking young for years.

White sidewall tires optional at extra cost. Equipment, accessories and trim subject to change without notice.

See it . . . Value Check it . . . Test Drive it! '53 FORD

F.D.A.F.

ADAMS COUNTY MOTORS CORPORATION
YORK STREET GETTYSBURG, PA